

ARMY  
NAVY  
AIR FORCE

TM 11-5895-833-34P-2  
NAVELEX 0967-LP-550-1063  
TO 31R5-2MSC46-4

---

DIRECT SUPPORT AND GENERAL SUPPORT  
MAINTENANCE REPAIR PARTS AND SPECIAL TOOLS  
LISTS (INCLUDING DEPOT MAINTENANCE REPAIR  
PARTS AND SPECIAL TOOLS)

FOR  
CONVERTERS, FREQUENCY, ELECTRONIC  
CV-3084/MSC-46(V) (NSN 5895-00-100-4314)  
AND  
CV-3084A/MSC-46(V) (NSN 5895-00-614-9593)

---

DEPARTMENTS OF THE ARMY, THE NAVY AND THE AIR FORCE  
18 NOVEMBER 1985

Technical Manual  
 No. 11-5895-883-34P-2  
 NAVELEX 0967-LP-550-1063  
 Technical Order  
 TO 31R5-2MSC46-4

DEPARTMENTS OF THE ARMY  
 THE NAVY, AND THE AIR FORCE  
 Washington, DC, 18 November 1985

**DIRECT SUPPORT AND GENERAL SUPPORT MAINTENANCE  
 REPAIR PARTS AND SPECIAL TOOLS LIST  
 (INCLUDING DEPOT MAINTENANCE REPAIR PARTS AND SPECIAL TOOLS)  
 FOR  
 CONVERTER, FREQUENCY, ELECTRONIC  
 CV-3084/IMSC-46(V)(NSN 5895-00-100-4314)  
 AND  
 CV-3084A/MSC-46(V)(NSN 5895-00-614-9593)**

Current as of 29 June 1984

**REPORTING ERRORS AND RECOMMENDING IMPROVEMENTS**

You can help improve this manual. If you find any mistakes or if you know of a way to improve the procedures, please let us know. Mail your letter, DA Form 2028 (Recommended Changes to Publications and Blank Forms), or DA Form 2028-2 located in back of this manual direct to: Commander, US Army Communications-Electronics Command and Fort Monmouth, ATTN: AMSEL-ME-MP, Fort Monmouth, New Jersey 07703-5007.

For Air Force, submit AFTO Form 22 (Technical Order System Publication Improvement Report and Reply) in accordance with paragraph 6-5, Section VI, T.O. 00-5-1. Forward direct to prime ALC/MST.

For Navy, mail comments to the Commander, Naval Electronic Systems Command, ATTN: ELEX 8122, Washington, DC 20360.

In either case, a reply will be furnished direct to you.

**TABLE OF CONTENTS**

		Page	Illus Figure
Section I.	Introduction .....	1	
II.	Repair Parts List .....	5	
Group 06	Converters, Frequency, Electronic CV-3084/MSC-46M) and CV-3084A/MSC-46(V) .....	5	1
	Converters, Frequency, Electronic CV-3084/MSC-46(V) and CV-3084A/MSC-46(V) .....	11	2
	Converters, Frequency, Electronic CV-3084/MSC-46M and CV-3084A/MSC-46(V) .....	17	3
	0601 Cable Assembly, RF .....	21	4
	0602 Cable Assembly, RF .....	23	5
	0603 Cable Assembly, RF .....	25	6
	0604 Cable Assembly, RF .....	27	7
	0605 Filter, Phase Compensating (No Parts Authorized)		
	0606 Cable Assembly, RF .....	29	8
	0607 Cable Assembly, RF .....	31	9
	0608 Filter, Bandpass (No Parts Authorized)		
	0609 Cable Assembly, RF .....	33	10
	0610 IF Conversion Stripline Assembly .....	35	11
	0611 Cable Assembly, RF .....	37	12

\*This manual supersedes TM 11-5895-833-34P-2, dated 14 September 1977 and all changes.

TABLE OF CONTENTS

	Page	Illus Figure
0612 Cable Assembly, RP.....	39	13
0613 Wiring Harness, Interlock.....	41	14
0614 Cable Assembly, RF.....	43	15
0615 Filter, Band, Suppression (No Parts Authorized)		
0616 Wiring Harness, AC Prime Power.....	45	16
0617 Amplifier, Intermediate Frequency (No Parts Authorized)		
0618 Wiring Harness, Frequency Control.....	47	17
0619 Oscillator, Radio Frequency (No Parts Authorized)		
0620 Cable Assembly, RF.....	49	18
0621 Cable Assembly, RF.....	51	19
0622 Converter, Radio Frequency to Direct Current (No Parts Authorized)		
0623 Wiring Harness, Interconnection.....	53	20
0624 Cable Assembly, RF.....	55	21
0625 70 MHz Monitor Amplifier.....	57	22
062501 Circuit Card Assembly.....	59	23
0626 Amplitude Step Attenuator.....	63	24
062601 Circuit Card Assembly.....	63	24
062602 Circuit Card Assembly.....	63	24
062603 Circuit Card Assembly.....	63	24
062604 Circuit Card Assembly.....	64	24
0627 Microwave Assembly, RF.....	69	25
062701 RF Mixer.....	69	25
062702 Filter, Bandpass.....	70	25
062703 Filter, Bandpass.....	70	25
0628 Panel Assembly, Front.....	75	26
062801 IF Level Attenuator.....	79	27
06280101 Circuit Card Assembly.....	81	28
0629 70 MHz Detector.....	83	29
062901 Circuit Card Assembly.....	83	29
0630 Filter-Monitor Assembly.....	85	30
063001 Filter, Bandpass (No Parts Authorized)		
0631 Out-of-Lock Detector.....	87	31
0632 Status Indicator Calibrator.....	91	32
0633 Power Supply Assembly.....	93	33
063301 Power Supply (No Parts Authorized)		
0634 Cable Assembly, RF.....	95	34
0635 Cable Assembly, RF.....	97	35
0636 RF Phase-Locked Oscillator.....	99	36
063601 Circuit Card Assembly, RF Control (No Parts Authorized)		
063602 Circuit Card Assembly, Filter Network (No Parts Authorized)		
063603 Circuit Card Assembly, Phase Lock Control (No Parts Authorized)		
063604 Oscillator, RF (No Parts Authorized)		
063605 Frequency Multiplier (No Parts Authorized)		
0637 Wiring Harness, Oscillator.....	101	37
0638 Cable Assembly, RF.....	103	38

TABLE OF CONTENTS

	Page	Illus Figure
0639 Wiring Harness, Oscillator .....	105	39
0640 Cable Assembly, RF .....	107	40
0641 Circulator, Coaxial (No Parts Authorized)		
0642 Attenuator, Fixed (No Parts Authorized)		
0643 Amplifier, Intermediate Frequency (No Parts Authorized)		
Section III. Special Tools List.....	109	
Group 30 Special Tools .....	109	41
Section IV. National Stock Number and Part Number Index. ....	111	

iii(iv blank)

**SECTION I**

**INTRODUCTION**

**1. Scope**

This manual lists spares and repair parts, special tools; special test, measurement, and diagnostic equipment (TMDE), and other special support equipment required for performance of Direct Support and General Support Maintenance of the CV-3084/MSC-46(V) and CV-3084A/ MSC-46(V). It authorizes requisitioning and issue of spares and repair parts as indicated by the source and maintenance codes.

**2. General**

This Repair Parts and Special Tools List is divided into the following sections:

*a. Section II. Repair Parts List* A list of spares and repair parts authorized for use in the performance of maintenance. The list also includes parts which must be removed for replacement of the authorized parts. Parts lists are composed of functional groups in numeric sequence, with the parts in each group listed in figure and item number sequence.

*b. Section II. Special Tools List.* A list of special tools, special TMDE, and other special support equipment authorized by this RPSTL for the performance of maintenance.

*c. Section IV. National Stock Number and Part Number Index.* A list, in National item identification number (NIIN) sequence, of all National stock numbers (NSN) appearing in the listings, followed by a list, in alphameric sequence, of all part numbers appearing in the listings. National stock numbers and part numbers are cross-referenced to each illustration figure and item number appearance.

**3. Explanation of Columns**

*a. Illustration.* This column is divided as follows:

(1) *Figure number* Indicates the figure number of the illustration on which the item is shown.

(2) *Item number.* The number used to identify item called out in the illustration.

*b. Source, Maintenance, and Recoverability (SMR) Codes.*

(1) *Source code.* Source codes indicate the manner of acquiring support items for maintenance, repair, or overhaul of end items. Source codes are entered in the first and second positions of the Uniform SMR Code format as follows:

<i>Code</i>	<i>Definition</i>
PA---	Item procured and stocked for anticipated or known usage.
PE---	Support equipment procured and stocked for initial use or outfitting to specified maintenance repair activities.
XB---	Item is not procured or stocked. If not available through salvage, requisition.

**NOTE**

Cannibalization or salvage may be used as a source of supply for any Items source coded above except those coded XA and aircraft support items as restricted by AR 750-1.

(2) *Maintenance code.* Maintenance codes are assigned to indicate the levels of maintenance authorized to USE and REPAIR support items. The maintenance codes are entered in the third and fourth positions of the Uniform SMR Code format as follows:

(a) The maintenance code entered in the third position will indicate the lowest maintenance level authorized to remove, replace, and use the support item. The maintenance code entered in the third position will indicate one of the following levels of maintenance:

*Code Application/Explanation*

F---Support item is removed, replaced, used at the direct support level.

D---Support items that are removed, replaced, used at depot, mobile depot, specialized repair activity only

(b) The maintenance code entered in the fourth position indicates whether the item is to be repaired and identifies the lowest maintenance level with the capability to perform complete repair (i.e., all authorized maintenance functions) This position will contain one of the following maintenance codes:

*Code Application/Explanation*

F---The lowest maintenance level capable of complete repair of the support item is the direct support level.

D---The lowest maintenance level capable of complete repair of the support item is the depot level.

Z---Nonreparable. No repair is authorized

(3) *Recoverability code.* Recoverability codes are assigned to support items to indicate the disposition action on unserviceable Items. The recoverability code is entered in the fifth position of the Uniform SMR Code format as follows

*Recoverability Code Definition*

Z---Nonreparable item. When unserviceable, condemn and dispose at the level indicated in position 3

F---Reparable item. When uneconomically reparable, condemn and dispose at the direct support level

D---Reparable item. When beyond lower level repair capability, return to depot. Condemnation and disposal not authorized below depot level.

A---Item requires special handling or condemnation procedures because of specific reasons (ie, precious metal content, high dollar value, critical material or hazardous material) Refer to appropriate manuals/directives for specific instructions.

c. *National Stock Number.* Indicates the National stock number assigned to the item and will be used for requisitioning purposes.

d. *Federal Supply Code for Manufacturer (FSCM).* The FSCM is a 5-digit numeric code listed in SB 708-41142 which is used to identify the manufacturer, distributor, or Government agency, etc.

e. *Part Number.* Indicates the primary number used by the manufacturer (individual, company, firm, corporation, or Government activity), which controls the design and characteristics of the item by means of its engineering drawings, specifications, standards, and inspection requirements to identify an item or range of items.

**NOTE**

When a stock numbered item is requisitioned, the repair part received , may have a different part number than the part being replaced.

f. *Description.* Indicates the Federal item name and, if required, a minimum description to identify the item. In the Special Tools List, the initial basis of issue (BOI) appears as the last line in the entry for each special tool, special TMDE, and other special support equipment When density of equipments supported exceeds density spread indicated in the basis of Issue, the total authorization is increased accordingly.

g. *Unit of Measure (U/M).* Indicates the standard of the basic quantity of the listed item as used in performing the actual maintenance function. This measure is expressed by a two-character alphabetical abbreviation (e.g., ea, in, pr, etc). When the unit of measure differs from the unit of issue, the lowest unit of issue that will satisfy the required units of measure will be requisitioned.

h. *Quantity Incorporated in Unit.* Indicates the quantity of the item used in the breakout shown on the illustration figure, which is prepared for a functional group, subfunctional group, or an assembly. A "V" appearing in this column in lieu of a quantity indicates that no specific quantity is applicable (e.g., shims, spacers, etc).

**4. Special Information**

a. Usable on codes are shown in the description column. Uncoded items are applicable to all models Identification of the usable on codes used In this publication are:

<i>Code</i>	<i>Used On</i>
CEP	CV-3084/MSC-46(V)
DAT	CV-3084A/MSC-46(V)

b. The following publications pertain to the CV-30841MSC-46(V) and CV3084A/MSC-46(V) and Its components:

- TM 11-5895-833-20P Frequency Conversion Subsystem for Satellite Communication Terminal AN/TSC-54
- TM 11-5895-833-34-1 Frequency Conversion Subsystem for Satellite Communication Terminal ANITSC-54
- TM 11-5895-833-34-2 Converter, Frequency, Electronic CV-30841MSC-46(V) and CV-3084A/MSC-46(V)

c. National stock numbers (NSN's) that are missing from P source coded items have been applied for and will be added to this TM by future change/revision when they are entered in the Army Master Data File (AMDF). Until the NSN's are established and published, submit exception requisitions to Commander, US Army Communications-Electronics Command, ATTN' AMSEL-MM, Fort Monmouth, NJ 07703-5006 for the part required to support your equipment.

**5. How to Locate Repair Parts**

a. When National stock number or part number Is unknown.

(1) *First.* Using the table of contents, determine the functional group within which the item belongs. This is necessary since illustrations are prepared for functional groups and listings and divided into the same groups.

(2) *Second.* Find the illustration covering the functional group to which the item belongs.

(3) *Third.* Identify the item on the illustration and note the illustration figure and item number of the item.

(4) *Fourth.* Using the Repair Parts Listing, find the figure and item number noted on the illustration.

b. When National stock number or part number is known.

(1) *First.* Using the Index of National Stock Numbers and Part Numbers, find the pertinent National stock number or part number. This index is in NIIN sequence followed by a list of part numbers in alphameric sequence, cross-referenced to the illustration figure number and item number

(2) *Second.* After finding the figure and item number, locate the figure and item number in the repair parts list.

**6. Abbreviations**

Not applicable.

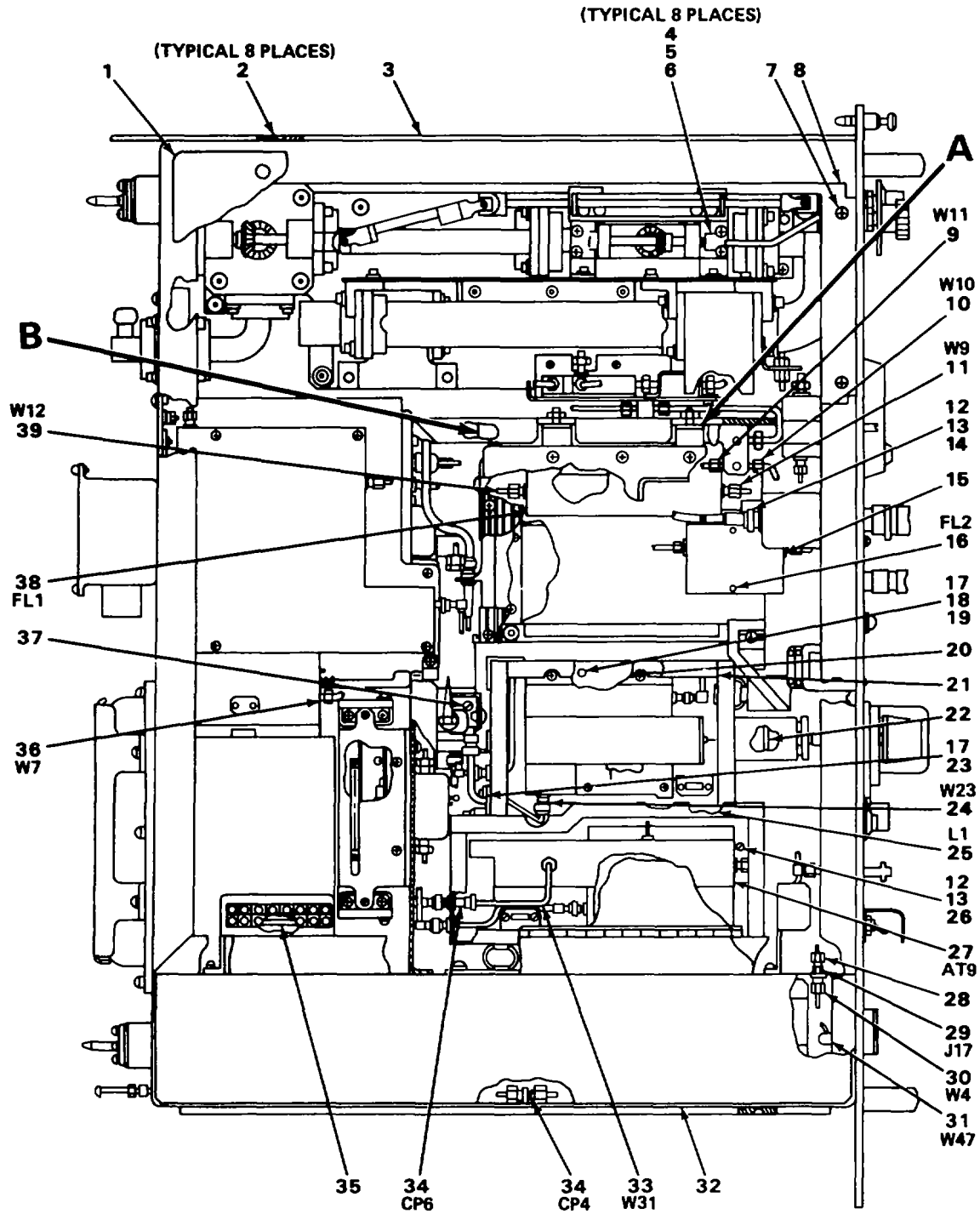

NOTE:  
 PREFIX ALL REFERENCE DESIGNATIONS  
 WITH 2A2, 2A3 OR 2A4

FIGURE 1. CONVERTERS, FREQUENCY, ELECTRONIC CV-3084/MSC-46(V) AND CV-3084A/MSC-46(V)(SHEET 1 OF 2)



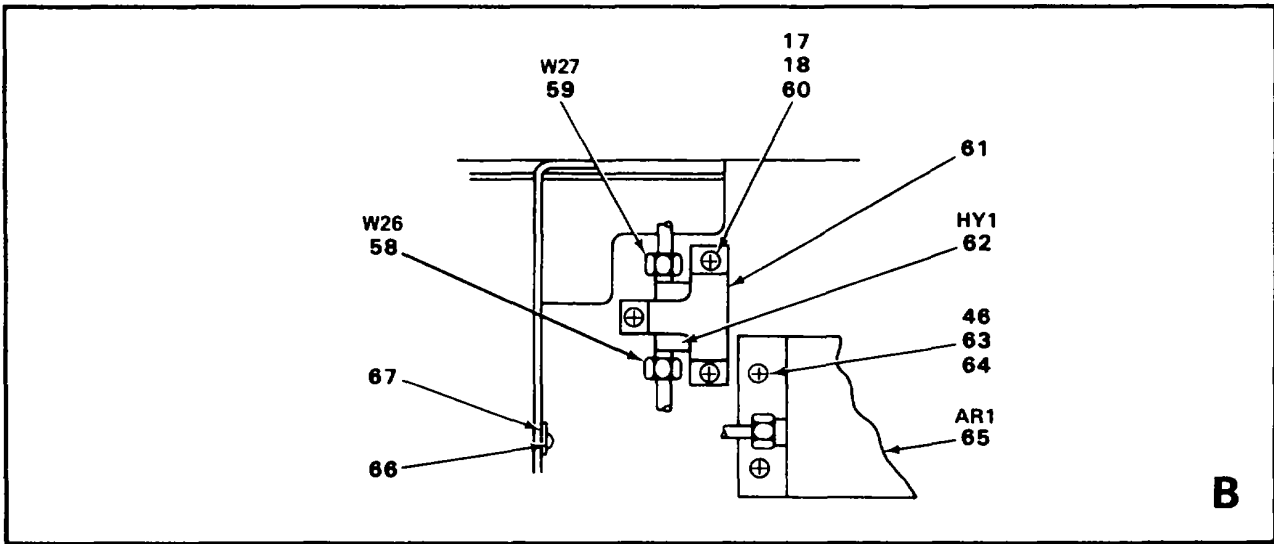
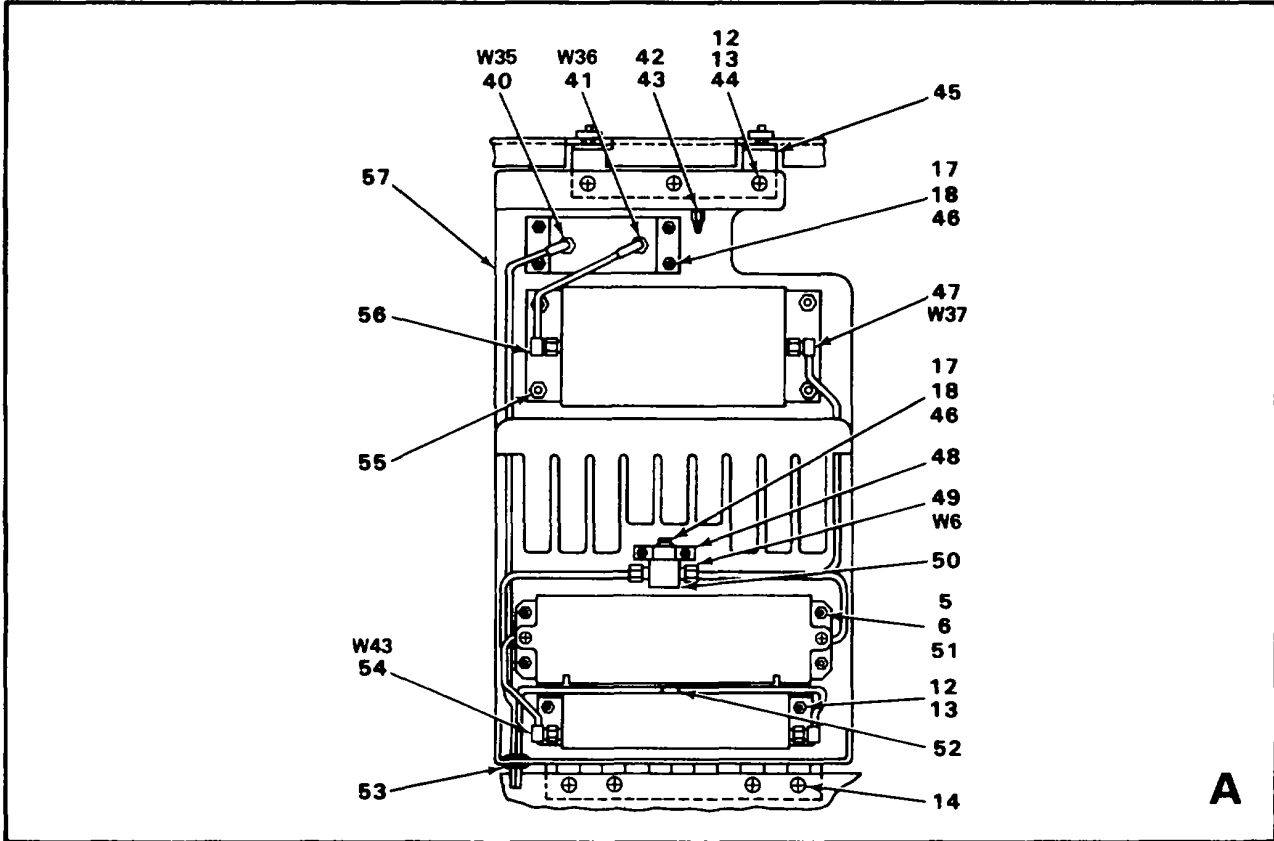

FIGURE 1. CONVERTERS, FREQUENCY, ELECTRONIC CV-3084/MSC-46(V) AND CV-3084A/MSC-46(V)(SHEET 2 OF 2)

**SECTION II REPAIR PARTS LIST**

(1) ILLUSTRATION		(2)	(3)	(4)	(5)	(6)	(7)	(8)
(a) FIG NO.	(b) ITEM NO.	SMR CODE	NATIONAL STOCK NUMBER	FSCM	PART NUMBER	DESCRIPTION  USABLE ON CODE	U/M	QTY INC IN UNIT
						GROUP 06 CONVERTER, FREQUENCY, ELECTRONIC CV3084/MSC-46(V)AND CONVERTER, FREQUENCY, ELECTRONIC CV-3084A/MSC-46(V)		
1	1	XBFZZ		80063	SM-O753679	COVER, ACCESS TOP .....	EA	1
1	2	PAFZZ	5305-00-088-9666	96906	MS24693C51	SCREW, MACHINE .....	EA	8
1	3	XBFZZ		80063	SMD753262-1	SLIDE, DRAWER EXTENS .....	EA	1
1	4	PAFZZ	5305-00-054-6652	96906	MS51957-28	SCREW, MACHINE .....	EA	8
1	5	PAFZZ	5310-00-929-6395	96906	MS35338-136	WASHER, LOCK .....	EA	12
1	6	PAFZZ	5310-00-722-5998	96906	MS15795-805	WASHER, FLAT .....	EA	12
1	7	PAFZZ	5305-00-066-7328	96906	MS24693C27	SCREW, MACHINE .....	EA	2
1	8	XBFZZ		80063	SM-754149	SUPPORT, SHLDNG GSKT .....	EA	1
1	9	PAFZZ	5995-01-011-7423	80063	SM-C-753917	CABLE ASSY, RAD FREQ .....	EA	1
1	10	PAFZZ	5995-01-011-7424	80063	SM-C-753916	CABLE ASSY, RAD FREQ ..... CEP	EA	1
1	11	PAFZZ	5995-01-011-7425	80063	SM-C-753915	CABLE ASSY, RAD FREQ .....	EA	1
1	12	PAFZZ	5310-00-933-8119	96906	MS35338-137	WASHER, LOCK .....	EA	V
1	13	PAFZZ	5310-00-880-5978	96906	MS15795-807	WASHER, FLAT .....	EA	V
1	14	PAFZZ	5305-00-079-5835	96906	MS24693C50	SCREW, MACHINE .....	EA	V
1	15	XBFZZ		80063	S-B-753765	RETAINER, FILTER .....	EA	1
1	16	PAFDA	5915-01-150-0757	31196	1130000041	FILTER, BANDPASS .....	FT	1
1	17	PAFZZ	5310-00-595-6211	96906	MS15795-803	WASHER, FLAT .....	EA	V
1	18	PAFZZ	5310-00-933-8118	96906	MS35338-135	WASHER, LOCK .....	EA	V
1	19	PAFZZ	5305-00-054-5650	96906	MS51957-16	SCREW, MACHINE .....	EA	V
1	20	XBFZZ		80063	SM-F-754491	COVER, ENCLOSURE .....	EA	1
1	21	XBFZZ		80063	SM-D-754292	SHLONG GSKT ELECTR N .....	EA	1
1	22	XBFZZ		29940	3CCF23E	CHAIN .....	EA	1
1	23	PAFZZ	5305-00-054-5648	96906	MS51957-14	SCREW, MACHINE .....	EA	V
1	24	PAFZZ	5995-01-012-3635	80063	SM-C-754357	CABLE ASSY RAD FREQ .....	EA	I
1	25	PAFZZ	5950-00-645-3771	76493	4624	CHOKE, RADIO FREQUEN .....	EA	I
1	26	PAFZZ	5305-00-054-6667	96906	MS51957-42	SCREW, MACHINE .....	EA	2

SECTION II

(1) ILLUSTRATION		(2)	(3)	(4)	(5)	(6)	(7)	(8)
(a) FIG NO.	(b) ITEM NO.	SMR CODE	NATIONAL STOCK NUMBER	FSCM	PART NUMBER	DESCRIPTION  USABLE ON CODE	U/M	QTY INC IN UNIT
1	27	XBFDO		80063	SM-D-753702	ATTENUATOR ASSEMBLY(SEE FIGURE 24FOR BREAKDOWN)	EA	1
1	28	XBFFF		80063	SM-B-753911	CABLE ASSY RAD FREQ(SEE FIGURE 12 FOR BREAKDOWN)	EA	1
1	29	PAFZZ	5915-01-004-9318	26805	2056-6200-02	FILTER, RADIO .....	EA	1
1	30	XBFFF		80063	SM-B-753910	CABLE ASSY RAD FREQ(SEE FIGURE 13 FOR BREAKDOWN)	EA	1
1	31	XBFFF		80063	SM-D-754117	WIRING HRNS INTRLCK(SEE FIGURE 14 FOR BREAKDOWN)	EA	1
1	32	XBFZZ		80063	SM-D-753667	COVER, ACCESS, EQUAL .....	EA	1
1	33	PAFZZ	5995-01-012-3637	80063	SM-C-754358	CABLE ASSY RAD FREQ .....	EA	1
1	34	PAFZZ	5935-00-337-6770	26805	2084-0000-02	ADAPTER, CONNECTOR .....	EA	2
1	35	PAFZZ	53100298-8157	82423	53453	STRAP, JUMPER .....	EA	4
1	36	PAFFF	5995-01-099-3472	80063	SM-B-753913	CABLE ASSY RAD FREQ (SEE FIGURE 15 FOR BREAKDOWN)	EA	1
1	37	XBFZZ		80063	SM-C-754347	BRACKET, STRAP .....	EA	1
1	38	XBFDA		31196	1130000414	FILTER, BAND, SUPRSON.....	EA	1
1	39	PAFZZ	5995-01-011-7426	80063	SM-C-753918	CABLE ASSY, RAD FREQ .....	EA	1
1	40	PAFFF	5995-01-004-1892	80063	SM-B-753938	CABLE ASSY, RAD FREQ(SEE FIGURE 4 FOR BREAKDOWN)	EA	1
1	41	XBFFF		80063	SM-B-753939	CABLE ASSY, RAD FREQ(SEE FIGURE 5 FOR BREAKDOWN)	EA	1
1	42	PAFZZ	5310-00-982-5030	96906	MS35425-17	NUT, WING, PLAIN .....	EA	1
1	43	XBFZZ		80063	SM-B-753851	WRENCH, OPEN END .....	EA	1
1	44	PAFZZ	5305-00-054-6670	96906	MS51957-45	SCREW, MACHINE .....	EA	13
1	45	XBFZZ		80063	SM-C-753669	BRACKET, SHELF .....	EA	1
1	46	PAFZZ	5305-00-054-5651	96906	MS51957-17	SCREW, MACHINE .....	EA	7
1	47	PAFFF	5995-01-053-5919	80063	SM-B-754545	CABLE ASSY, RAD FREQ (SEE FIGURE 6 FOR BREAKDOWN)	EA	1
1	48	XBFZZ		80063	SM-C-754543	BRACKET, DIRECTNL .....	EA	1
1	49	XBFFF		80063	SM-B-753912	CABLE ASSY, RAD FREQ (SEE FIGURE 7 FOR BREAKDOWN)	EA	1
1	50	PAFZZ	5985-00-124-5119	32252	003-10-137	COUPLER, DIRECTIONAL .....	EA	1
1	51	PAFZZ	5310-00-934-9761	96906	MS35649-264	NUT, PLAIN HEXAGON .....	EA	4
1	52	PAFZZ	5975-00-727-5153	96906	MS3367-4-9	STRAP, TIEDOWN .....	EA	8
1	53	PAFZZ		96906	MS35487-6	GROIET, RUBBER .....	EA	2
1	54	XBFFF		80063	SM-B-753944	CABLE ASSY RAD FREQ (SEE FIGURE 8 FOR BREAKDOWN)	EA	1

(1) ILLUSTRATION		(2)	(3)	(4)	(5)	(6)	(7)	(8)
(a) FIG NO.	(b) ITEM NO.	SMR CODE	NATIONAL STOCK NUMBER	FSCM	PART NUMBER	DESCRIPTION  USABLE ON CODE	U/M	QTY INC IN UNIT
1	56	PAFDA58	95-00-124-5105	80063	SM-C-753575	AMPLIFIER, IF (SEE FIGURE 22 FOR BREAKDOWN)	EA	1
1	57	XBFZZ		80063	SM-F-754540	TRAY, SUPPORT HINGED .....	EA	1
1	58	PAFZZ	5995-01-011-7421	80063	SM-C-753929	CABLE ASSY, RAD FREQ .....	EA	1
1	59	PAFZZ	5995-01-011-7420	80063	SM-C-753930	CABLE ASSY, RAD FREQ .....	EA	1
1	60	PAFZZ	5305-00-054-5647	96906	MS51957-13	SCREW, IACHINE .....	EA	3
1	61	XBFZZ		80063	SM-B-753733	BRKT, CLAIP, CIRCULTR .....	EA	1
1	62	PAFZZ	5985-01-143-1951	14830	1CXL16	CIRCULATOR, COAXIAL .....	EA	1
1	63	PAFZZ	5310-00-934-9748	96906	MS35649-244	NUT.PLAIN HEXAGON .....	EA	6
1	64	PAFZZ	5305-00-054-6653	96906	MS51957-29	SCREW, MACHINE .....	EA	4
1	65	PAFDA	5895-00-014-7776	34874	LNA700/1259	AMPLIFIER, IFCEP .....	EA	1
1	66	PAFZZ	5305-00-922-8778	96906	MS35275-203	SCREW, NACHINE .....	EA	2
1	67	PAFZZ	5340-00-793-0543	06229	CONO	CLAMP, LOOP .....	EA	2

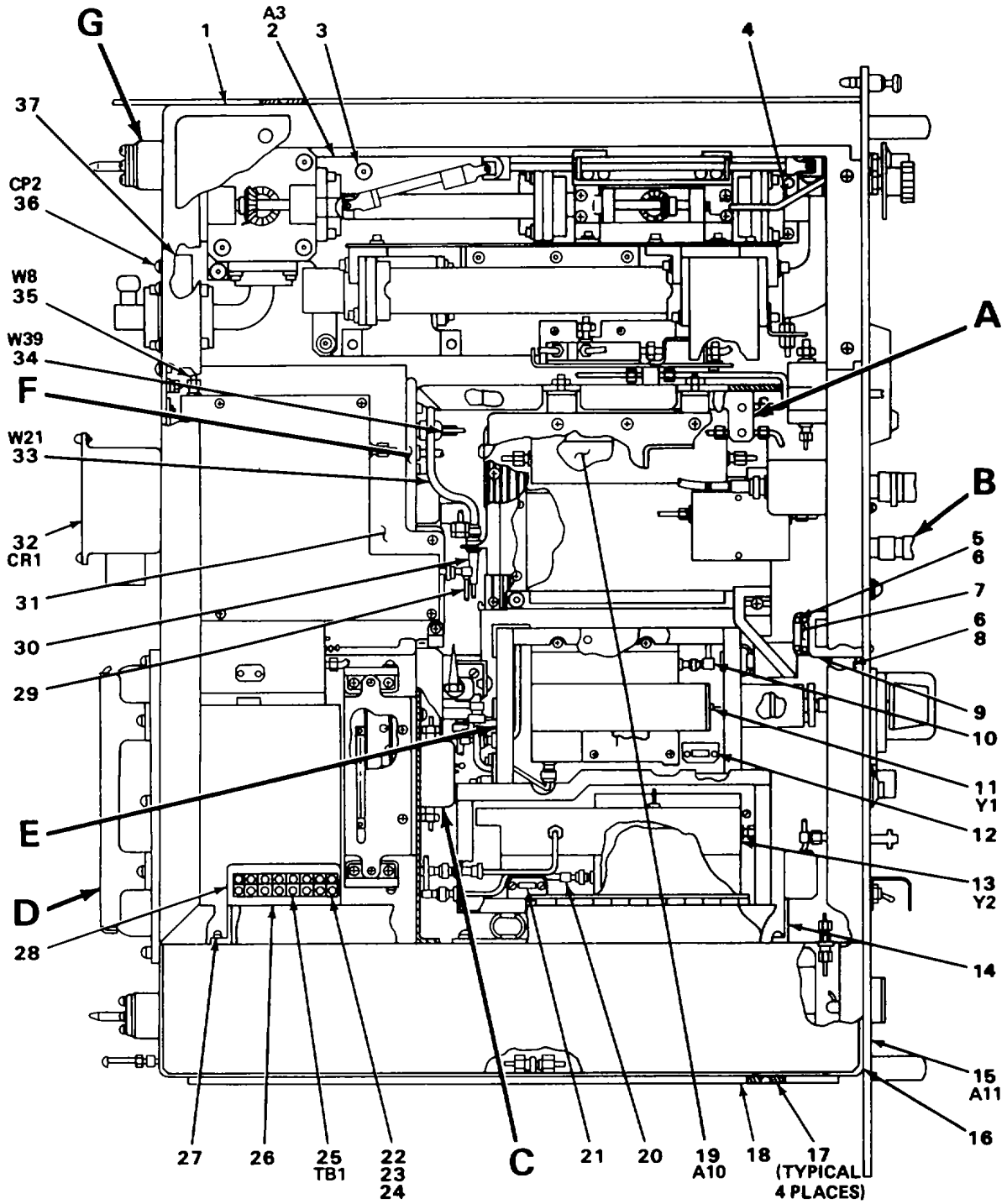

NOTE:  
 PREFIX ALL REFERENCE DESIGNATIONS  
 WITH 2A2, 2A3 OR 2A4

EL0JE003

FIGURE 2.  
 CONVERTERS, FREQUENCY, ELECTRONIC CV-3084/MSC-46(V) AND CV-3084A/MSC-46(V)(SHEET 1 OF 3)

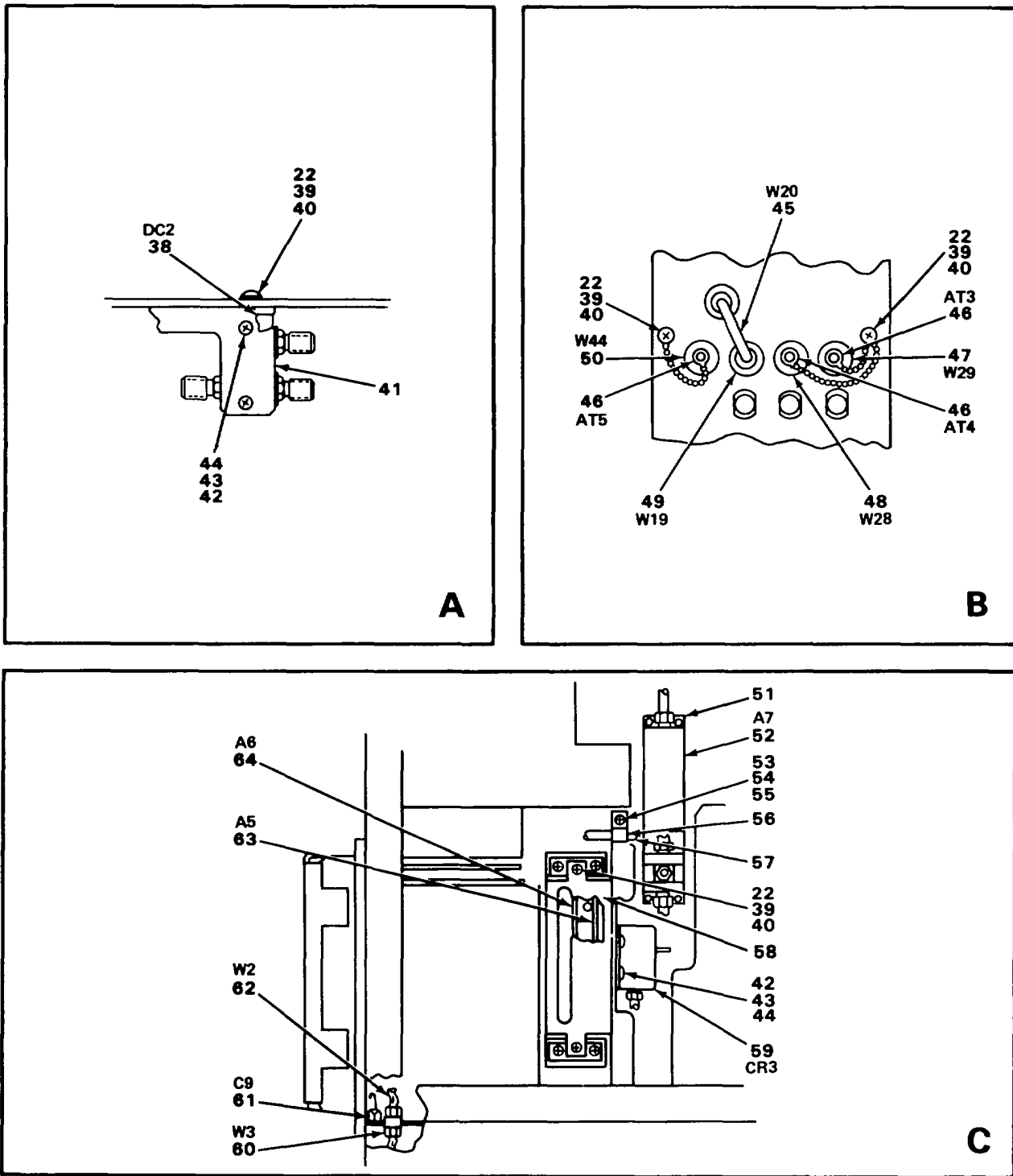

NOTE:  
 PREFIX ALL REFERENCE DESIGNATIONS  
 WITH 2A2, 2A3 OR 2A4

EL0JE004

FIGURE 2.  
 CONVERTERS, FREQUENCY, ELECTRONIC CV-3084/MSC-46(V) AND CV-3084A/MSC-46(V)(SHEET 2 OF 3)

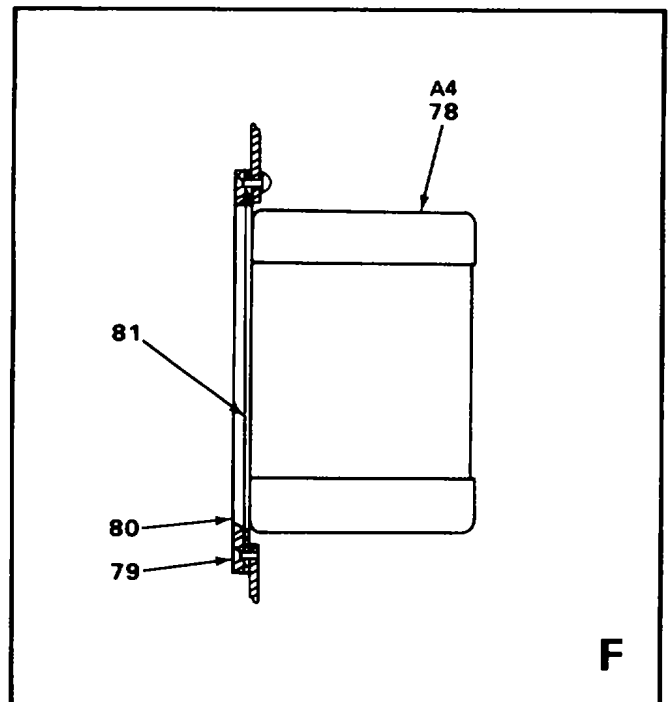
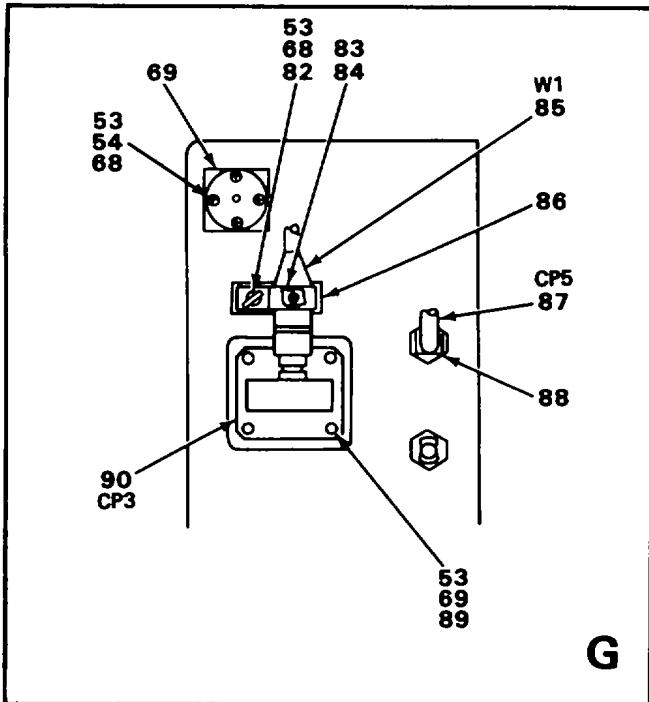
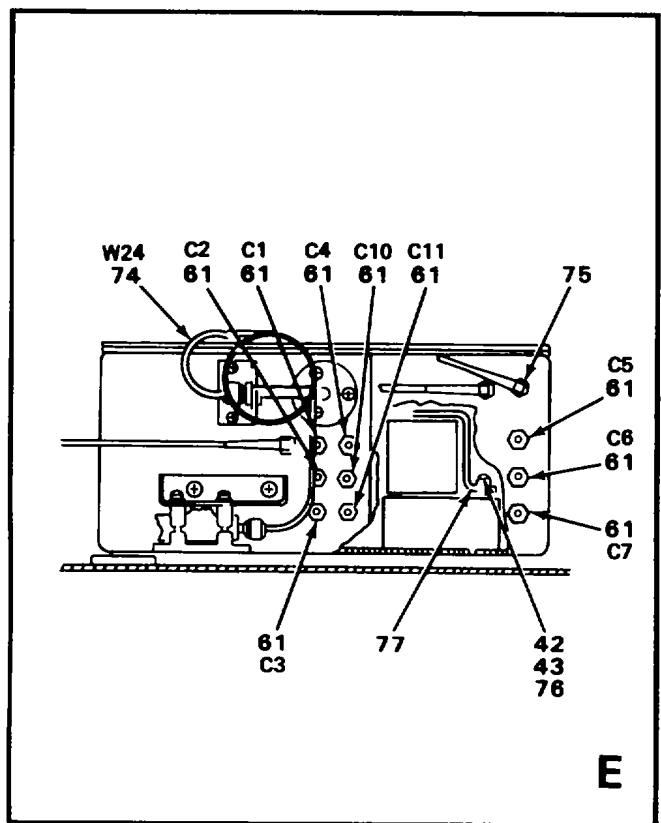
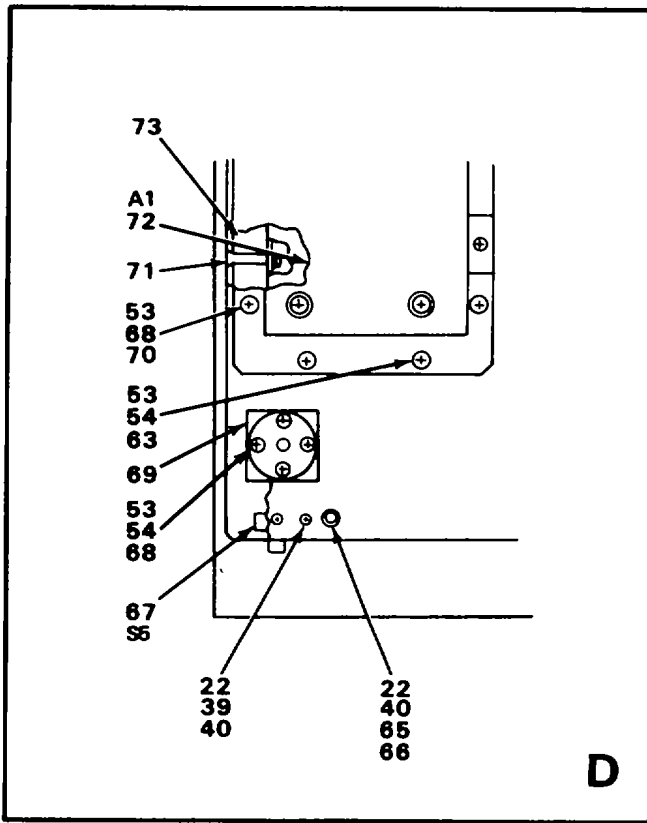

NOTE:  
 PREFIX ALL REFERENCE DESIGNATIONS  
 WITH 2A2, 2A3 OR 2A4

ELQJE005

FIGURE 2  
 CONVERTERS, FREQUENCY, ELECTRONIC CV-3084/MSC-46(V) AND CV-3084A/MSC-46(V)(SHEET 3 OF 3).

(1) ILLUSTRATION		(2)	(3)	(4)	(5)	(6)	(7)	(8)
(a) FIG NO.	(b) ITEM NO.	SMR CODE	NATIONAL STOCK NUMBER	FSCM	PART NUMBER	DESCRIPTION  USABLE ON CODE	U/M	QTY INC IN UNIT
2	1	XBFZZ		80063	SM-E-753844	CHASSIS.ELEC EQUIP.....	EA	4
2	2	PAFDD	5985-00-124-5247	80063	SM-D-753719	MCROWVE ASSY RAD FR (SEE FIGURE 25 FOR BREAKDOWN)	EA	1
2	3	PAFZZ	5305-00-088-9666	96906	MS24693C51	SCREW, MACHINE .....	EA	4
2	4	XBFZZ		80063	SM-B-753819-1	SHAFT, DRIVE FLXIBLE.....	EA	1
2	5	PAFZZ	5305-00-054-5642	96906	MS51957-8	SCREW, MACHINE .....	EA	18
2	6	PAFZZ	5310-00-595-6761	96906	MS15795-802	WASHER, FLAT .....	EA	18
2	7	XBFFF		80063	SM-F-753859	WIRING HRNS FREQ CL (SEE FIGURE 17 FOR BREAKDOWN)	EA	1
2	8	PAFZZ	5305-00-054-5638	96906	MS51957-4	SCREW, MACHINE .....	EA	4
2	9	XBFZZ		80063	SM-C-753494	BRKT CONNECTOR .....	EA	1
2	10	XBFFF		80063	SM-B-754355	CABLE ASSY, RAD FREQ (SEE FIGURE 35 FOR BREAKDOWN)	EA	1
2	11	XBFDA		80063	SM-D-754-367-1	OSCILLATOR, RF (SEE FIGURE 36 FOR BREAKDOWN).....	EA	1
2	12	PAFDA	5895-00-014-7845	80063	SM-D-754372	OSCILLATOR, RAD FRQ .....	EA	1
2	13	XBFFF		80063	SM-D-754370	WIRING HRNS, OSCILLA (SEE FIGURE 37 FOR BREAKDOWN)	EA	1
2	14	XBFZZ		80063	SM-C-753658	GUARD, SAFETY .....	EA	1
2	15	XBFFF		80063	SM-E-753687	PANEL ASSY, FRONT (SEE FIGURE 26 FOR BREAKDOWN)	EA	1
2	16	XBFZZ		80063	SM-B-753285	SHLDNG GSKT, ELCTRON .....	EA	1
2	17	PAFZZ	5305-00-043-0267	96906	MS24693C274	SCREW, MACHINE .....	EA	4
2	18	XBFZZ		80063	SM-D-753263-1	SLIDE, DRAWED EXTENS .....	EA	1
2	19	PAFDA	5895-01-021-5915	80063	SM-C-753497	DETECTOR, RADIO FREQ(SEE FIGURE 29 FOR BREAKDOWN)	EA	1
2	20	XBFFF		80063	SMC-754333-4	CABLE ASSY RAD FREQ(SEE FIGURE 38 FOR BREAKDOWN)	EA	1
2	21	XBFFF		80063	SM-D-754371	WIRING HARNESS, OSC(SEE FIGURE 39 FOR BREAKDOWN)	EA	1
2	22	PAFZZ	5310-00-929-6395	96906	MS35338-136	WASHER, LOCK .....	EA	V
2	23	PAFZZ	5310-00-616-8660	80205	NAS671C6	NUT, PLAIN HEXAGON .....	EA	4
2	24	PAFZZ	5310-00-773-7624	80205	NAS620C6	WASHER, FLAT .....	EA	6
2	25	XBFZZ		75382	37TB6	TERMINAL BOARD.....	EA	1
2	26	XBFZZ		75382	MS600-6GEE	MARKER STRIP .....	EA	1
2	27	PAFZZ	5305-00-958-2918	96906	MS24693C26	SCREW, MACHINE .....	EA	2
2	28	XBFZZ		80063	SM-C-753685	BRKT, TRMNL BRD SUPP.....	EA	1



(1) ILLUSTRATION		(2)	(3)	(4)	(5)	(6)	(7)	(8)
(a) FIG NO.	(b) ITEM NO.	SMR CODE	NATIONAL STOCK NUMBER	FSCM	PART NUMBER	DESCRIPTION  USABLE ON CODE	U/M	QTY INC IN UNIT
2	29	XBFFF		80063	SM-B-754356	CABLE ASSY, RF .....(SEE FIGURE 40 FOR BREAKDOWN)	EA	1
2	30	XBFFF		80063	SM-B-754385	CABLE ASSY, RF .....(SEE FIGURE 34 FOR BREAKDOWN)	EA	1
2	31	XBFZZ		80063	SM-D-753649	BRKT, SUPPRT, FILTER .....	EA	1
2	32	PAFDA	5985-00-124-4795	31196	1130000045	IF CONVERSION (SEE FIGURE 11 FOR BREAKDOWN).....	EA	1
2	33	PAFZZ	5995-01-011-7417	80063	SM-D-753924	CABLE ASSY RAD FREQ .....	EA	1
2	34	XBFZZ		04901	42AS3-6	WRING HRNS BRANCHED .....	EA	1
2	35	XBFZZ		80063	SM-D-753914	CABLE ASSY RAD FREQ .....	EA	1
2	36	PAFZZ	5985-01-017-7097	80063	SM-C-753319	ADAPTER, WAVEGUIDE .....	EA	1
2	37	XBFZZ		18565	10-00-2230-1224	SHLDNG GSKT ELCTRON.....	EA	1
2	38	XBFZZ		32252	0D3-20-136	COUPLER DIRECTIONAL .....	EA	1
2	39	PAFZZ	5305-00-054-6652	96906	MS51957-28	SCREW, MACHINE .....	EA	4
2	40	PAFZZ	5310-00-722-5998	96906	MS15795-805	WASHER, FLAT .....	EA	V
2	41	XBFZZ		80063	SM-B-753682	BRACKET, ANGLE.....	EA	1
2	42	PAFZZ	5305-00-054-5648	96906	MS51957-14	SCREW, MIIACHINE .....	EA	V
2	43	PAFZZ	5310-00-933-8118	96906	MS35338-135	WASHER, LOCK .....	EA	V
2	44	PAFZZ	5310-00-595-6211	96906	MS15795-803	WASHER, FLAT .....	EA	V
2	45	PAFZZ	5995-01-011-7427	80063	SM-B-753923	CABLE ASSY, RAD FREQ .....	EA	1
2	46	PAFZZ	5940-01-004-1893	00929	TAE30	TERMINATION, COAXIAL.....	EA	3
2	47	PAFZZ	5995-01-011-7415	80063	SM-D-753932	CABLE ASSY, RAD FREQ .....	EA	1
2	48	PAFZZ	5995-01-011-7416	80063	SM-D-753931	CABLE ASSY, RAD FREQ .....	EA	1
2	49	PAFZZ	5995-01-011-7422	80063	SM-C-753922	CABLE ASSY RAD FREQ .....	EA	1
2	50	PAFZZ	5995-01-011-7419	80063	SM-C-753945	CABLE ASSY RAD FREQ .....	EA	1
2	51	PAFZZ	5305-00-066-7328	96906	MS24693C27	SCREW, MACHINE .....	EA	2
2	52	PAFDD	5895-00-124-5257	80063	SM-C-753721	FILTER, MONITOR ASSY (SEE FIGURE 30 FOR BREAKDOWN)	EA	1
2	53	PAFZZ	5310-00-933-8119	96906	MS35338-137	WASHER, LOCK .....	EA	44
2	54	PAFZZ	5305-00-054-6671	96906	MS51957-46	SCREW, MACHINE .....	EA	11
2	55	PAFZZ	5310-00-069-5291	80205	NAS620C8	WASHER, FLAT .....	EA	5
2	56	XBFZZ		97987	1-4-5	CLAMP, CABLE SUPPORT .....	EA	1

(1) ILLUSTRATION		(2)	(3)	(4)	(5)	(6)	(7)	(8)
(a) FIG NO.	(b) ITEM NO.	SMR CODE	NATIONAL STOCK NUMBER	FSCM	PART NUMBER	DESCRIPTION  USABLE ON CODE	U/M	QTY INC IN UNIT
2	57	XBFFF		80063	SM-F-753867	WIRING HARNESS, INTR (SEE FIGURE 20 FOR BREAKDOWN)	EA	1
2	58	XBFZZ		80063	SM-C-753654	COVER, CIRCUIT CD RT.....	EA	1
2	59	PAFZZ	6625-00-124-5269	12598	M2158	MONITOR, RAD FREQ.....	EA	1
2	60	XBFFF		80063	SM-B-7530909	CABLE ASSY RAD FREQ (SEE FIGURE 21 FOR BREAKDOWN)	EA	1
2	61	PAFZZ	5910-00-852-7099	81349	CK70AX471K	CAPACITOR, FIXED.....	EA	11
2	62	XBFFF		80063	SM-B-753908	CABLE ASSY RAD FREQ (SEE FIGURE 9 FOR BREAKDOWN)	EA	1
2	63	XBFDA		80063	SM-D-952556-1	CIRC CD ASSY (SEE FIGURE 31 FOR BREAKDOWN).....	EA	1
2	64	PAFDA	5999-00-124-5264	80063	SM-D-753436	CIRC CD ASSY (SEE FIGURE 32 FOR BREAKDOWN).....	EA	1
2	65	PAFZZ	5305-00-054-6660	96906	MS51957-36	SCREW, MACHINE .....	EA	1
2	66	PAFZZ	5310-00-934-9761	96906	MS35649-264	NUT, PLAIN HEXAGON .....	EA	5
2	67	XBFZZ		81349	MIL58805-56-1	SWITCH, INTERLOCK .....	EA	1
2	68	PAFZZ	5310-00-880-5978	96906	MS15795-807	WASHER, FLAT .....	EA	V
2	69	XBFZZ		80063	SM-B-753676	PIN, FLANGED, SHOCK .....	EA	2
2	70	PAFZZ	5305-00-054-6670	96906	MS51957-45	SCREW, MACHINE .....	EA	13
2	71	PAFZZ	5305-00-088-9670	96906	MS24693C53	SCREW, MACHINE .....	EA	9
2	72	XBFDA		80063	SM-D-753692	POWER SUPPLY ASSY (SEE FIGURE 33 FOR BREAKDOWN)	EA	1
2	73	XBFZZ		80063	SM-C-753664	SHIELDING, GASKET .....	EA	1
2	74	PAFZZ	5995-01-012-3636	80063	SM-C-754495	CABLE ASSY, RAD FREQ.....	EA	1
2	75	PAFFF	5995-01-100-0236	80063	SM-B-753936	CABLE ASSY RAD FREQ (SEE FIGURE 10 FOR BREAKDOWN)	EA	1
2	76	PAFZZ	5305-00-054-5650	96906	MS51957-16	SCREW, MACHINE .....	EA	V
2	77	XBFZZ		80063	SM-C-754317	BRACKET, ANGLE.....	EA	1
2	78	PAFDA	5820-01-007-9393	04901	42A-S3-1-2	CONV RAD FREQ TO DC.....	EA	1
2	79	PAFZZ	5305-00-068-5287	96906	MS24693C49	SCREW, MACHINE .....	EA	6
2	80	XBFZZ		80063	SM-D-753650	COVER, SUP REAR ACCE.....	EA	1
2	81	XBFZZ		80063	SM-D-753689	SHIELDING GSKT ELCT.....	EA	1
2	82	PAFZZ	5305-00-837-9739	96906	MS21316-13	THUMBSCREW FLAT PT .....	EA	1
2	83	PAFZZ	5340-00-820-1789	96906	MS25281R13	CLAMP, LOOP..... CEP	EA	1
2	84	PAFZZ	5340-01-014-0087	96906	MS25281R14	CLAMP, LOOP..... DAT	EA	1

(1) ILLUSTRATION		(2)	(3)	(4)	(5)	(6)	(7)	(8)
(a) FIG NO.	(b) ITEM NO.	SMR CODE	NATIONAL STOCK NUMBER	FSCM	PART NUMBER	DESCRIPTION  USABLE ON CODE	U/M	QTY INC IN UNIT
2	85	PAFZZ	5995-01-017-7125	52214	F345AA0228A02	CABLE ASSY RAD FREQ .....	EA	1
2	86	XBFZZ		80063	SM-B-753875	BLOCK, CLAP SUPPDRT .....	EA	1
2	87	PAFZZ	5935-00-904-4050	81349	M55339/03-00027	ADAPTER, CONNECTOR .....	EA	1
2	88	PAFZZ	5995-01-011-7414	80063	SM-D-753943	CABLE ASSY RAD FREQ .....	EA	1
2	89	PAFZZ	5305-00-988-7602	96906	MS16995-26	SCREW, CAP, SOCKET HE .....	EA	4
2	90	PAFZZ	5985-00-341-5211	01456	10-36516	ADAPTER, WAVEGUIDE .....	EA	1

14(15 blank)

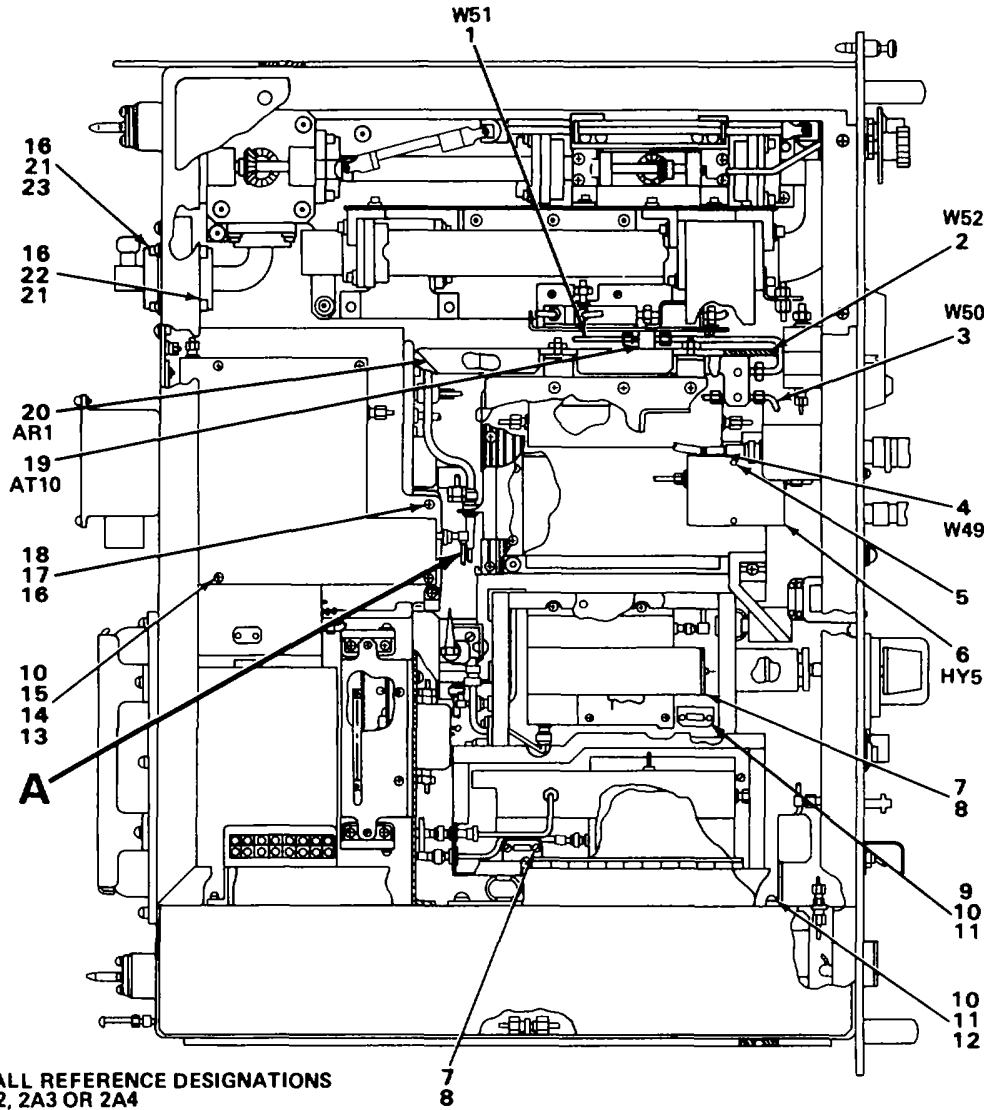

NOTE:  
PREFIX ALL REFERENCE DESIGNATIONS  
WITH 2A2, 2A3 OR 2A4

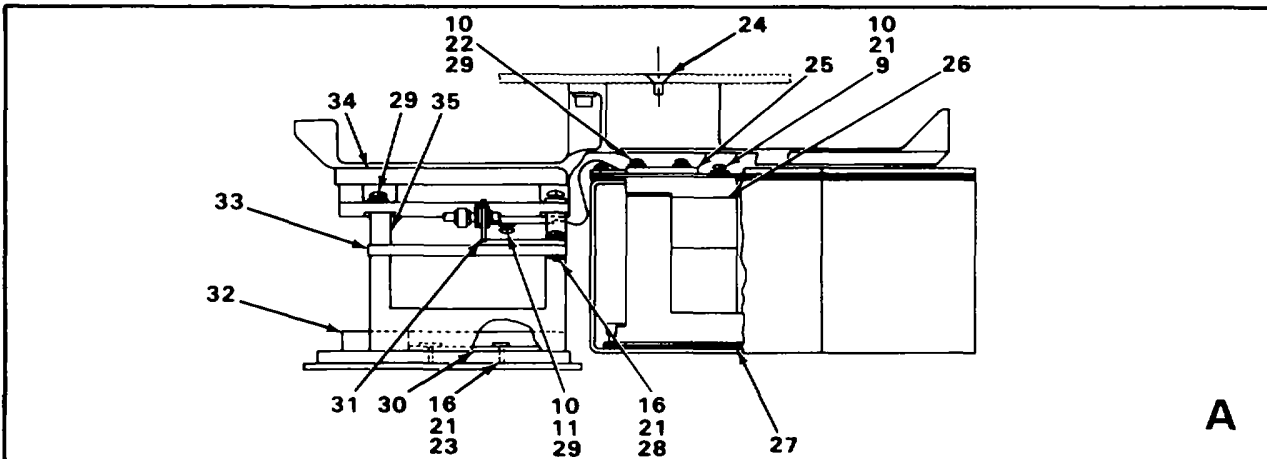

ELOJE006

FIGURE 3. CONVERTERS, FREQUENCY, ELECTRONIC CV-3084/MSC-46(V) AND CV-3084A/MSC-46(V)

(1) ILLUSTRATION		(2)	(3)	(4)	(5)	(6)	(7)	(8)
(a) FIG NO.	(b) ITEM NO.	SMR CODE	NATIONAL STOCK NUMBER	FSCM	PART NUMBER	DESCRIPTION  USABLE ON CODE	U/M	QTY INC IN UNIT
3	1	PAFZZ	5995-01-024-0427	80063	SM-D-754419	CABLE ASSY RAD FREQ ..... DAT	EA	1
3	2	PAFZZ	5995-01-024-0426	80063	SM-C-754418	CABLE ASSY, RAD FREQ ..... DAT	EA	1
3	3	PAFZZ	5995-01-024-0425	80063	SM-C-754416	CABLE ASSY, RAD FREQ ..... DAT	EA	1
3	4	PAFZZ	5995-01-024-0424	80063	SM-C-754415	CABLE ASSY RAD FREQ ..... DAT	EA	1
3	5	PAFZZ	5305-00-054-5654	96906	MS51957-20	SCREW, MACHINE .....	EA	2
3	6	PAFZZ	5895-01-024-0394	80063	SM-A-754420	CIRC, COAX WIDEBAND..... DAT	EA	1
3	7	PAFZZ	5310-00-595-6761	96906	MS15795-802	WASHER, FLAT .....	EA	18
3	8	PAFZZ	5305-00-054-5638	96906	MS51957-4	SCREW, MACHINE .....	EA	4
3	9	PAFZZ	5305-00-054-6651	96906	MS51957-27	SCREW, MACHINE .....	EA	10
3	10	PAFZZ	5310-00-929-6395	96906	MS35338-136	WASHER, LOCK .....	EA	V
3	11	PAFZZ	5310-00-722-5998	96906	MS15795-805	WASHER, FLAT .....	EA	V
3	12	PAFZZ	5305-00-054-6654	96906	MS51957-30	SCREW, MACHINE .....	EA	44
3	13	PAFZZ	5310-00-209-1366	96906	MS35338-58	WASHER, LOCK ..... DAT	EA	1
3	14	PAFZZ	5305-00-054-6658	96906	MS51957-34	SCREW, MACHINE .....	EA	4
3	15	XBFZZ		80205	NAS671C6	NUT, PLAIN, HEXAGON .....	EA	4
3	16	PAFZZ	5310-00-069-5291	80205	NAS620C8	WASHER, FLAT .....	EA	5
3	17	PAFZZ	5305-00-054-6671	96906	MS51957-46	SCREW, MACHINE .....	EA	11
3	18	PAFZZ	5310-00-933-8119	96906	MS35338-137	WASHER, LOCK .....	EA	V
3	19	PAFZZ	5985-01-020-3400	52335	MDC1056	ATTENUATOR, FIXED ..... DAT	EA	1
3	20	XBFDA		34874	WA700-2276	AMP INTED FREQ ..... DAT	EA	1
3	21	PAFZZ	5305-00-988-7602	96906	MS16995-26	SCREW, CAP, HEXAGON, H.....	EA	8
3	22	PAFZZ	5310-00-880-5978	96906	MS15795-807	WASHER, FLAT .....	EA	V
3	23	PAFZZ	5305-00-054-6673	96906	MS51957-48	SCREW, MACHINE .....	EA	8
3	24	PAFZZ	5305-00-079-5835	96906	MS24693C50	SCREW, MACHINE .....	EA	V
3	25	XBFZZ		80063	SM-C-754541	THERMAL CONDUCTOR.....	EA	1
3	26	XBFZZ		80063	SM-D-754489-1	HEAT SINK, ELEC .....	EA	1
3	27	XBFZZ		80063	SM-B-754546	SHIM.....	EA	1
3	28	PAFZZ	5305-00-054-6670	96906	MS1351957-45	SCREW MACHINE .....	EA	5

(1) ILLUSTRATION		(2)	(3)	(4)	(5)	(6)	(7)	(8)
(a) FIG NO.	(b) ITEM NO.	SMR CODE	NATIONAL STOCK NUMBER	FSCM	PART NUMBER	DESCRIPTION  USABLE ON CODE	U/M	QTY INC IN UNIT
3	29	PAFZZ	5305-00-054-6652	96906	MS51957-28	SCREW, MACHINE .....	EA	2
3	30	XBFZZ		80063	SM-C-753763	BRKT, CULAMP.FILTER .....	EA	1
3	31	XBFZZ		80063	SM-C-754386	BRT, SUPPORT .....	EA	1
3	32	XBFDA		31196	1130000796	FILTER, PHASE COMPEN.....	EA	1
3	33	XBFZZ		80063	SMC754542	RETAINIER, FILTER .....	EA	2
3	34	XBFZZ		80063	SMF754541	HEAT SINK, ELEC EQP .....	EA	1
3	35	XBFZZ		06540	9755-SS-D832	STANDOFF .....	EA	3

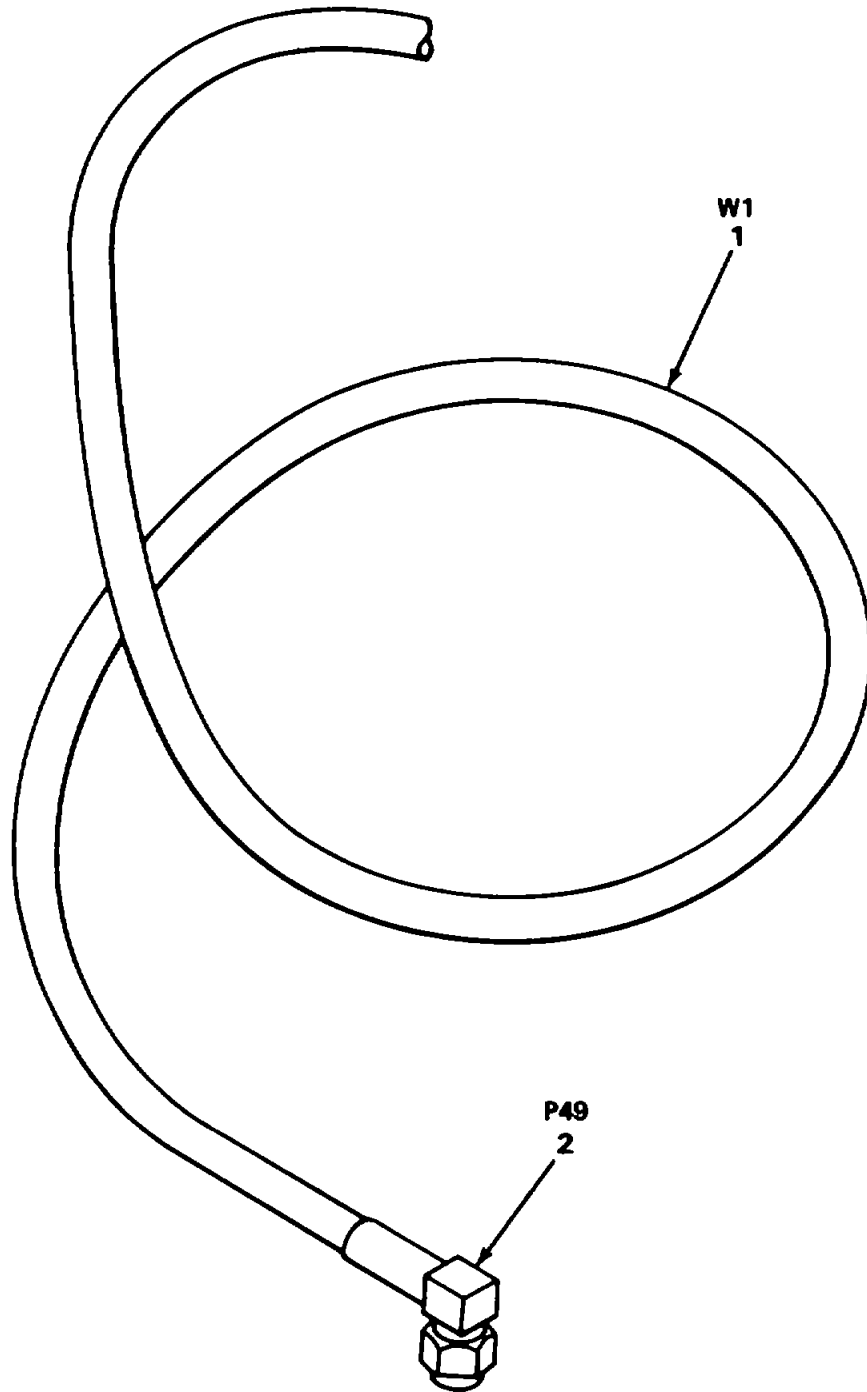

NOTE:  
PREFIX ALL REFERENCE  
DESIGNATIONS WITH 2A2W35

FIGURE 4. CABLE ASSEMBLY, RF

(1) ILLUSTRATION		(2)	(3)	(4)	(5)	(6)	(7)	(8)
(a) FIG NO.	(b) ITEM NO.	SMR CODE	NATIONAL STOCK NUMBER	FSCM	PART NUMBER	DESCRIPTION  USABLE ON CODE	U/M	QTY INC IN UNIT
4	1	PAFZZ	6145-00-918-9494	81349	M17/113-RG316	<b>GROUP 0601 CABLE ASSEMBLY, RF</b> CABLE, RADIO FREQ.....	FT	V
4	2	PAFZZ	5935-01-120-5144	26805	2037-5008-02	CONNECTOR, PLUG ELEC.....	EA	1
					21			



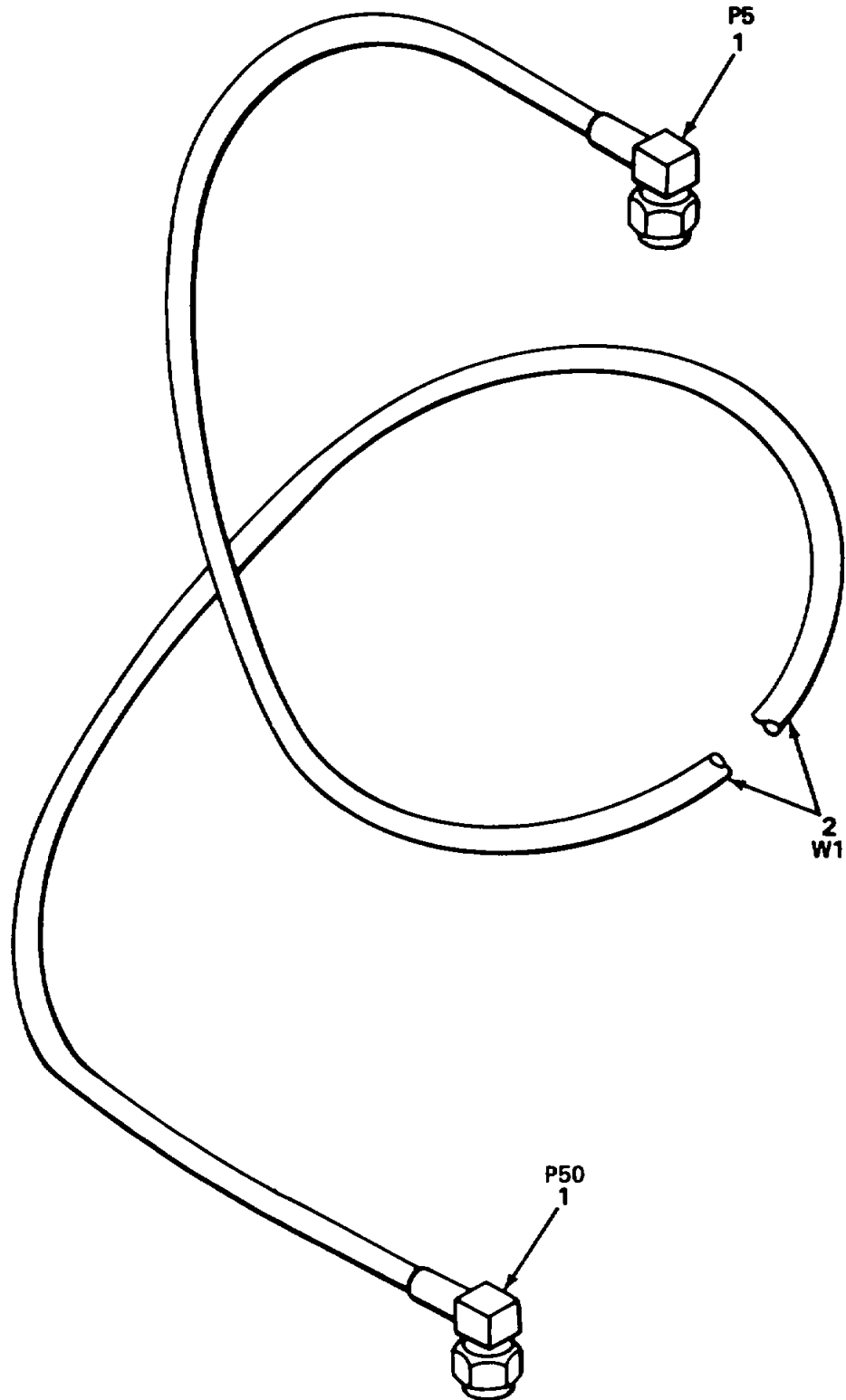

NOTE:  
PREFIX ALL REFERENCE  
DESIGNATIONS WITH 2A2W36

FIGURE 5. CABLE ASSEMBLY, RF

(1) ILLUSTRATION		(2)	(3)	(4)	(5)	(6)	(7)	(8)
(a) FIG NO.	(b) ITEM NO.	SMR CODE	NATIONAL STOCK NUMBER	FSCM	PART NUMBER	DESCRIPTION  USABLE ON CODE	U/M	QTY INC IN UNIT
5	1	PAFZZ	5935-01-120-5144	26805	2037-5008-402	GROUP 0602 CABLE ASSEMBLY, RF COIN, PLUG ELECTRIC.....	EA	2
5	2	PAFZZ	6145-00-918-9494	81349	M17/113-RG316	CABLE RADIO FREQ.....	FT	V

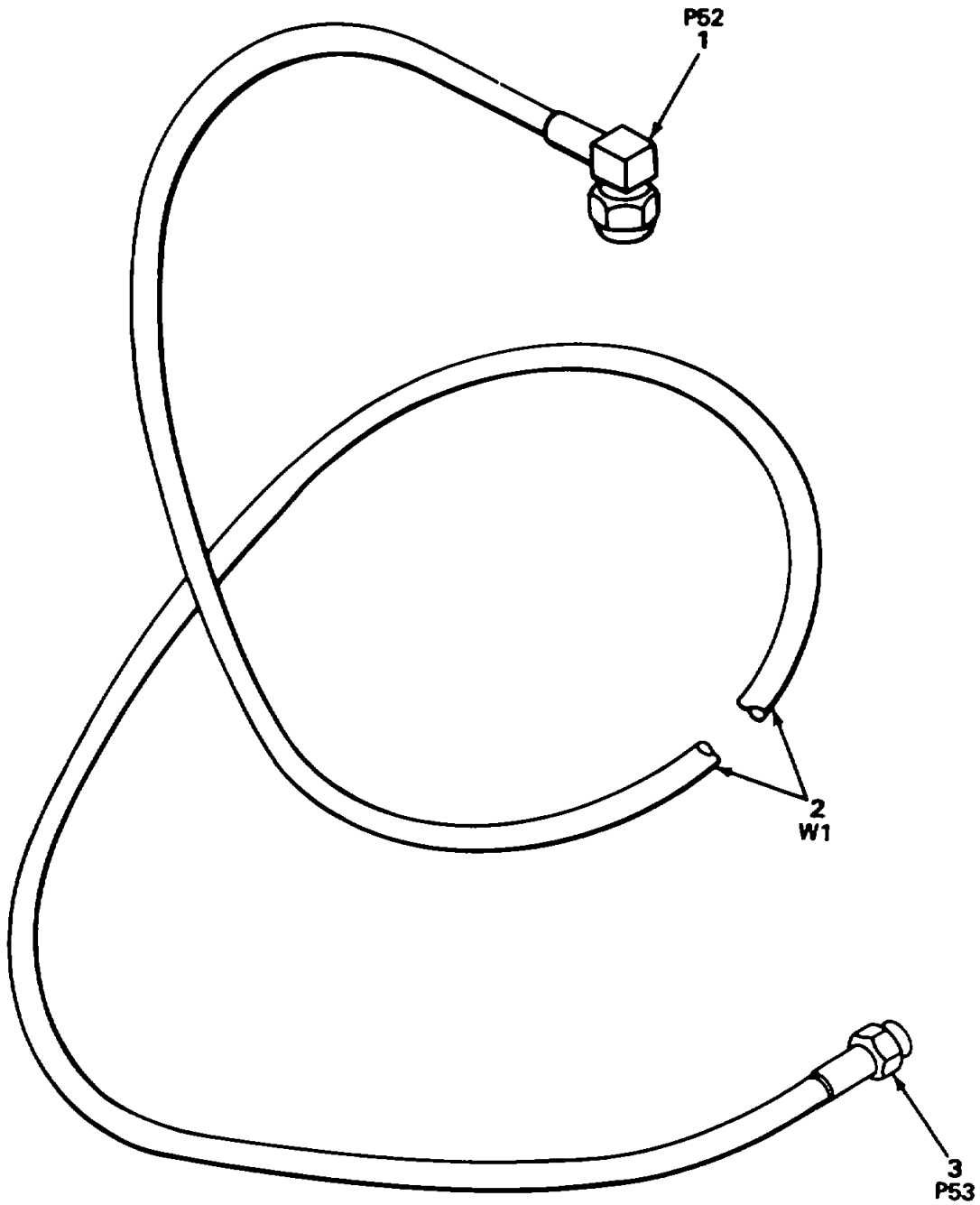

NOTE:  
PREFIX ALL REFERENCE  
DESIGNATIONS WITH 2A2W37

FIGURE 6. CABLE ASSEMBLY, RF.

(1) ILLUSTRATION		(2)	(3)	(4)	(5)	(6)	(7)	(8)
(a) FIG NO.	(b) ITEM NO.	SMR CODE	NATIONAL STOCK NUMBER	FSCM	PART NUMBER	DESCRIPTION  USABLE ON CODE	U/M	QTY INC IN UNIT
6	1	PAFZZ	5935-01-120-5144	26805	2037-5008-02	GROUP 0603 CABLE ASSEMBLY, RF CONN PLUG ELEC .....	EA	1
6	2	PAFZZ	6145X918-9494	81349	M17/113-RG316	CABLE, RADIO FREQ.....	FT	V
6	3	PAFZZ	5935-01-009-2960	26805	2031-7188-02	CONNECTOR, PLUG ELEC .....	EA	1

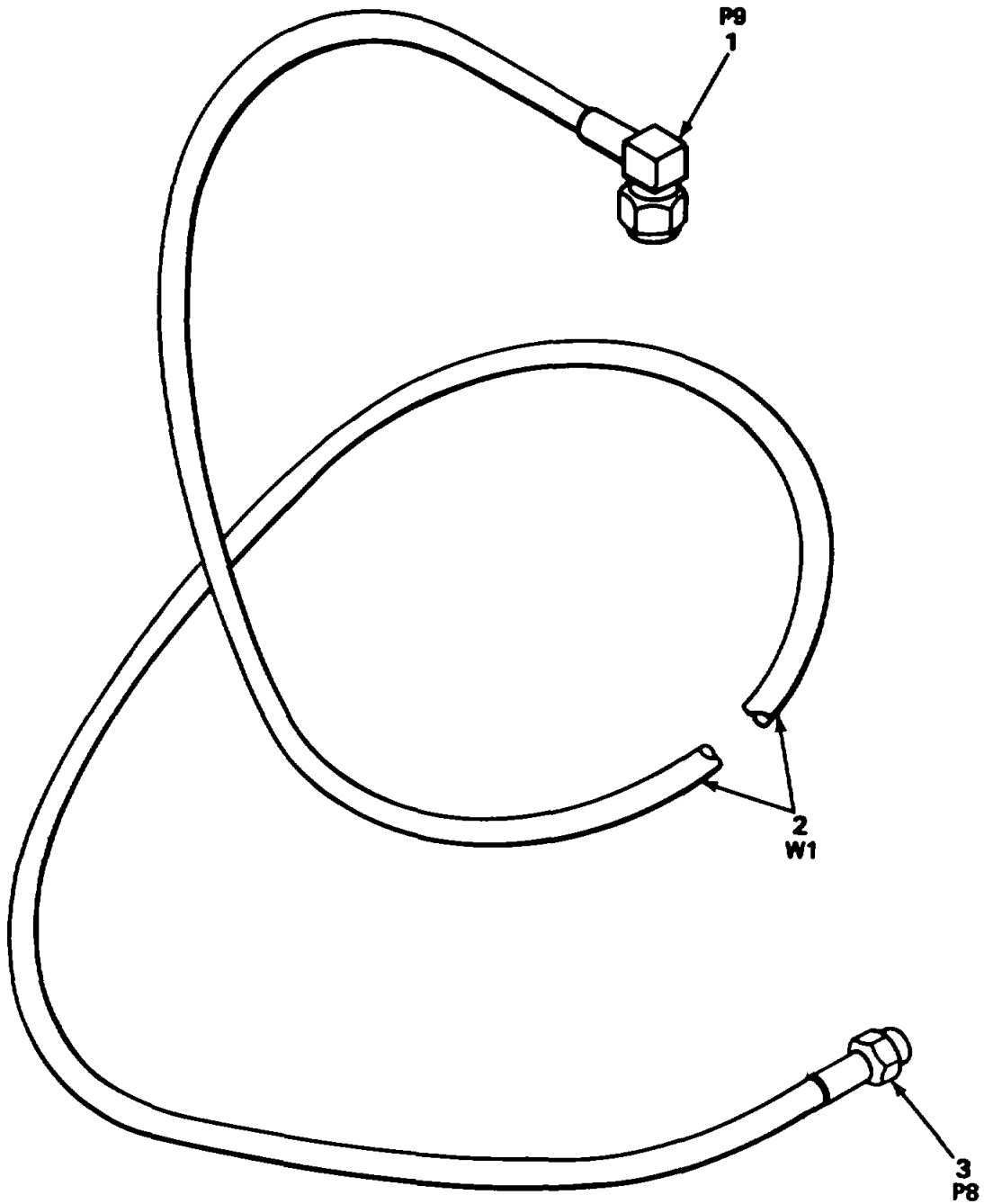

NOTE:  
PREFIX ALL REFERENCE  
DESIGNATIONS WITH 2A2W6

FIGURE 7. CABLE ASSEMBLY, RF

SECTION II

(1) ILLUSTRATION		(2)	(3)	(4)	(5)	(6)	(7)	(8)
(a) FIG NO.	(b) ITEM NO.	SMR CODE	NATIONAL STOCK NUMBER	FSCM	PART NUMBER	DESCRIPTION  USABLE ON CODE	U/M	QTY INC IN UNIT
						GROUP 0604 CABLE ASSEMBLY, RF		
7	1	PAFZZ	5935-01-120-5144	26805	2037-5008-02	CONN,PLUG ELEC.....	EA	1
7	2	PAFZZ	6145-00-918-9494	81349	M17/113RG316	..... CABLE,RAD FREQ	FT	V
7	3	PAFZZ	5935-01-009-2960	26805	2031-7188-02	CONNECTOR,PLUG ELEC .....	EA	1
					27			

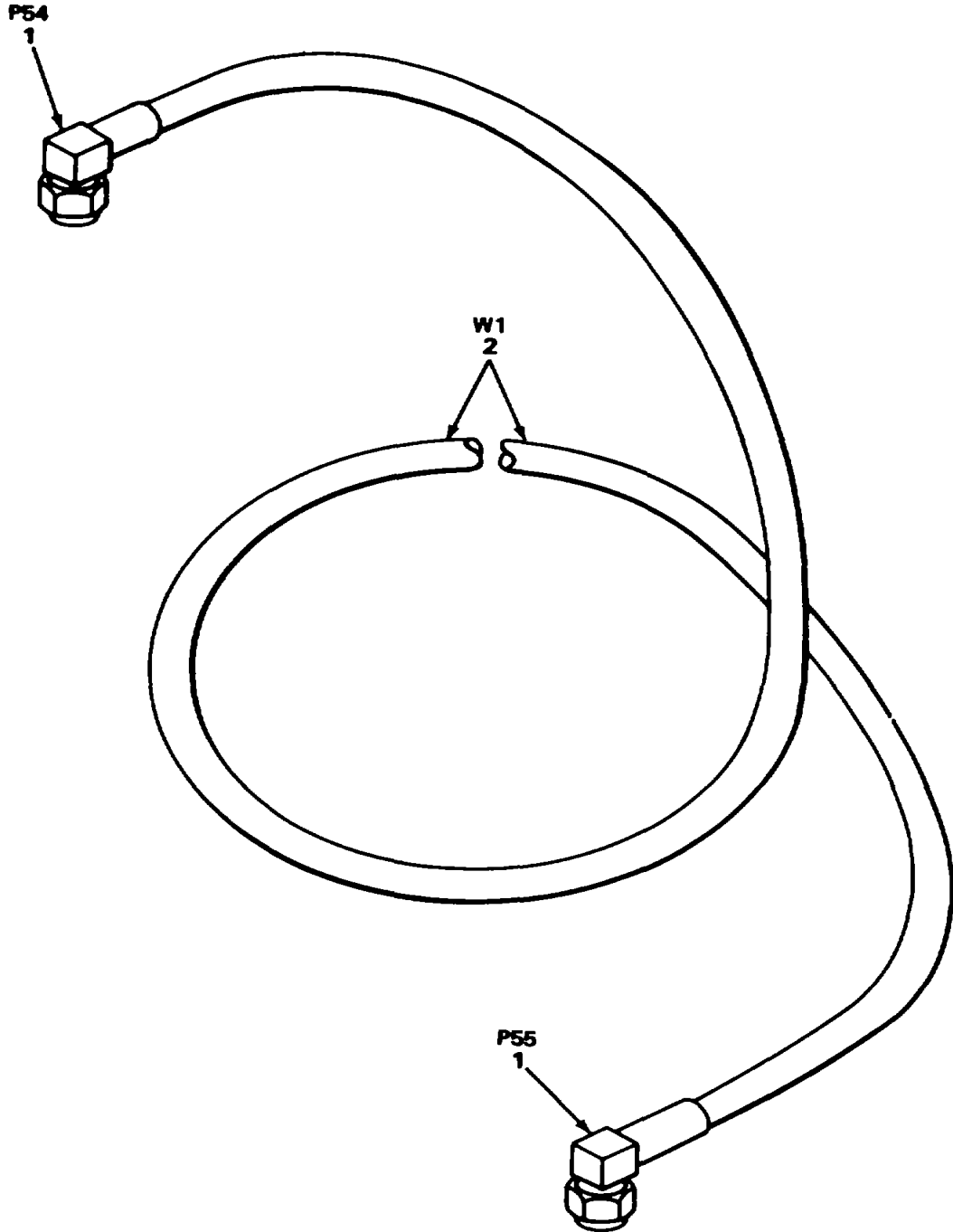

**NOTE:**  
PREFIX ALL REFERENCE  
DESIGNATIONS WITH 2A2W43

FIGURE 8. CABLE ASSEMBLY, RF

SECTION II

TM 11-5895-833-34P-2/NAVELEX 0967-LP-550-1063/TO 31R5-2MSC46-4

(1) ILLUSTRATION		(2)	(3)	(4)	(5)	(6)	(7)	(8)
(a) FIG NO.	(b) ITEM NO.	SMR CODE	NATIONAL STOCK NUMBER	FSCM	PART NUMBER	DESCRIPTION  USABLE ON CODE	U/M	QTY INC IN UNIT
						GROUP 0606 CABLE ASSEMBLY, RF		
8	1	PAFZZ	5935-01-120-5144	26805	2037-5008-02	CONN,PLUG ELEC .....	EA	2
8	2	PAFZZ	6145-00-918-9494	81349	T17/1134G316	CABLE,RADIO FREO.....	FT	V
<b>29</b>								



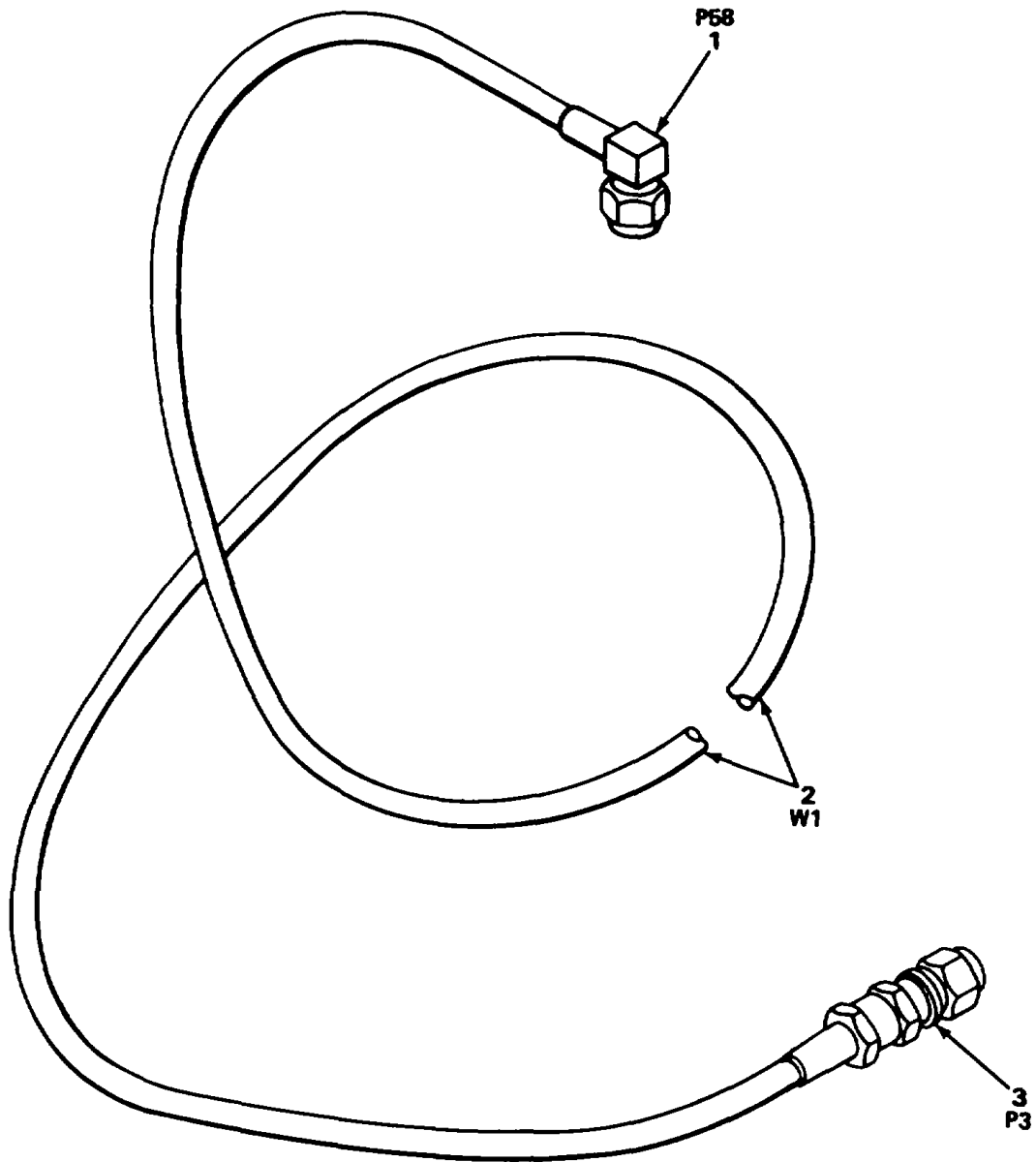

**NOTE:**  
PREFIX ALL REFERENCE  
DESIGNATIONS WITH 2A2W2

ELOJE015

FIGURE 9. CABLE ASSEMBLY, RF.

SECTION II

TM 11-5895-833-34P-2/NAVELEX 0967-LP-550-1063/TO 31R5-2MSC46-4

(1) ILLUSTRATION		(2)	(3)	(4)	(5)	(6)	(7)	(8)
(a) FIG NO.	(b) ITEM NO.	SMR CODE	NATIONAL STOCK NUMBER	FSCM	PART NUMBER	DESCRIPTION  USABLE ON CODE	U/M	QTY INC IN UNIT
						GROUP 0607 CABLE ASSEMBLY, RF		
9	1	PAFZZ	5935-01-120-5144	26805	2037-5008-02	CONN,PLUG ELEC .....	EA	1
9	2	PAFZZ	6145-O-918-9494	81349	M17/113-RG316	CABLE.RADIO FREQ.....	FT	V
9	3	PAFZZ	5935-01-009-2960	26805	2031-7188-02	CONNECTOR,PLUG .....	EA	1
					<b>31</b>			

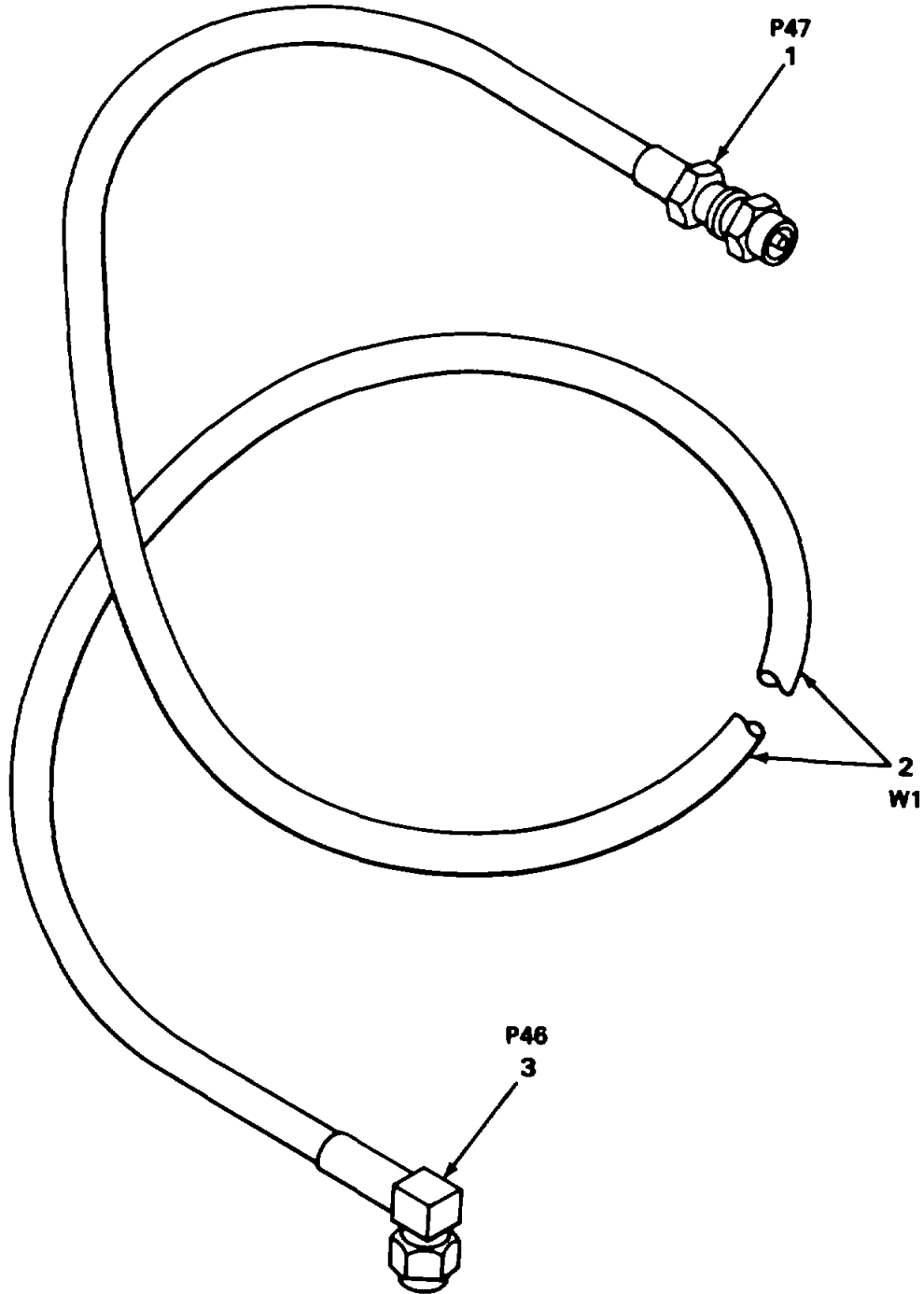

**NOTE:**  
PREFIX ALL REFERENCE  
DESIGNATIONS WITH 2A2W33

ELOJE016

FIGURE 10. CABLE ASSEMBLY, RF.

SECTION II TM 11-5895-833-34P-2/NAVELEX 0967-LP-550-1063/TO 31R5-2MSC46-4

(1) ILLUSTRATION		(2)	(3)	(4)	(5)	(6)	(7)	(8)
(a) FIG NO.	(b) ITEM NO.	SMR CODE	NATIONAL STOCK NUMBER	FSCM	PART NUMBER	DESCRIPTION  USABLE ON CODE	U/M	QTY INC IN UNIT
10	1	PAFZZ	5935-01-120-5144	26805	2037-5008-02	GROUP 0609 CABLE ASSEMBLY, RF CON,PLUG,ELEC.....	EA	1
10	2	PAFZZ	6145-00-918-9494	81349	11M17/113-R316	CABLE,RADIO FREQ.....	FT	V
10	3	PAFZZ	593501-050024	80063	SMA-753745	CONNECTOR.RECEPTACL.....	EA	1
					<b>33</b>			

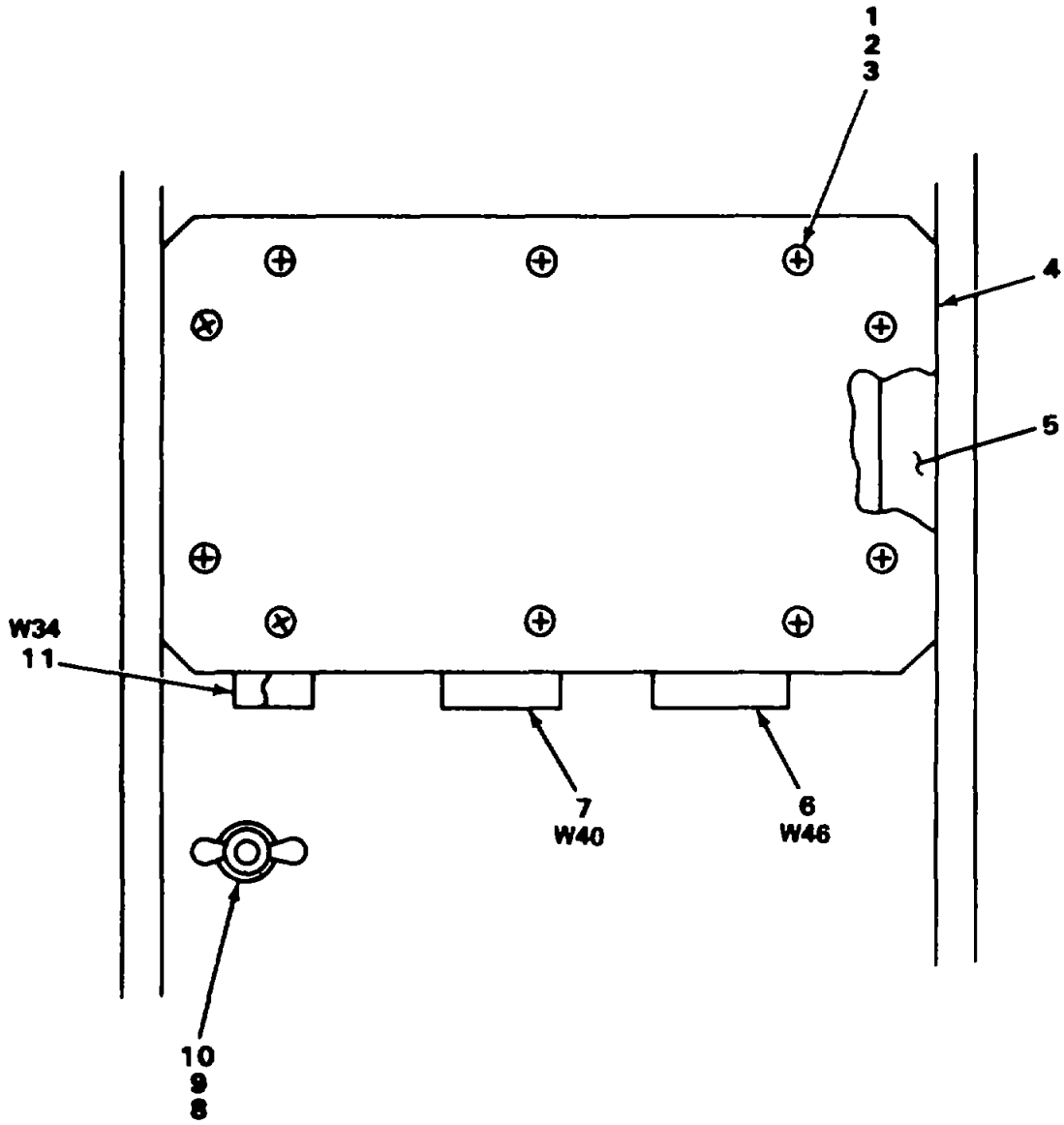

NOTE:  
PREFIX ALL REFERENCE  
DESIGNATIONS WITH 2A2ACR1

ELOJE017

FIGURE 11. IF CONVERSION STRIPLINE ASSEMBLY.

SECTION II

TM 11-5895-833-34P-2/NAVELEX 0967-LP-550-1063/TO 31R5-2MSC46-4

(1) ILLUSTRATION		(2)	(3)	(4)	(5)	(6)	(7)	(8)
(a) FIG NO.	(b) ITEM NO.	SMR CODE	NATIONAL STOCK NUMBER	FSCM	PART NUMBER	DESCRIPTION  USABLE ON CODE	U/M	QTY INC IN UNIT
						GROUP 0610 IF CONVERSION STRIPLINE ASSERIBLY		
11	1	PAFZZ	5310929-6395	96906	MS35338-136	WASHER,LOCK .....	EA	10
11	2	PAFZZ	5310 722-5998	96906	S15795-805	WASHER,FLAT .....	EA	10
11	3	PAFZZ	530 54k0-56650	96906	'51957-26	SCREW <b>MACHINE</b> .....	EA	10
11	4	XBFZZ	80063	SMIC-753663		COVER,ACCESS.REAR .....	EA	1
11	5	XBFZZ	80063	SW753660		SHLDNG GSKT ELEC.....	EA	1
11	6	XBFFF	80063	SD753869		WIRING HRNS,AC PWR(SEE <b>FIGLIRE</b> 16 FOR <b>IEAKWOW</b> )	EA	1
11	7	XBFFF	80063	S9-8753941		CABLE ASSY RAD FREQ(SEE FIGUIE 18 FOR <b>BREK-</b> )	EA	1
11	8	PAFZZ	5310595-6772	95542	2038-8009	WASHER,FLAT .....	EA	1
11	9	PAFZZ	5310-W933-8120	96906	M S	35338-138..... WASHER,LOCK	EA	1
11	10	PAFZZ	5310-0720-8549	96906	S3542613	NUT,PLAIN WING .....	EA	1
11	11	XBFFF	80063	SM753937		CABLE ASSY,RAD FREQ .....(SEE FIGURE 19 FOR BREAKDOWN)	EA	1

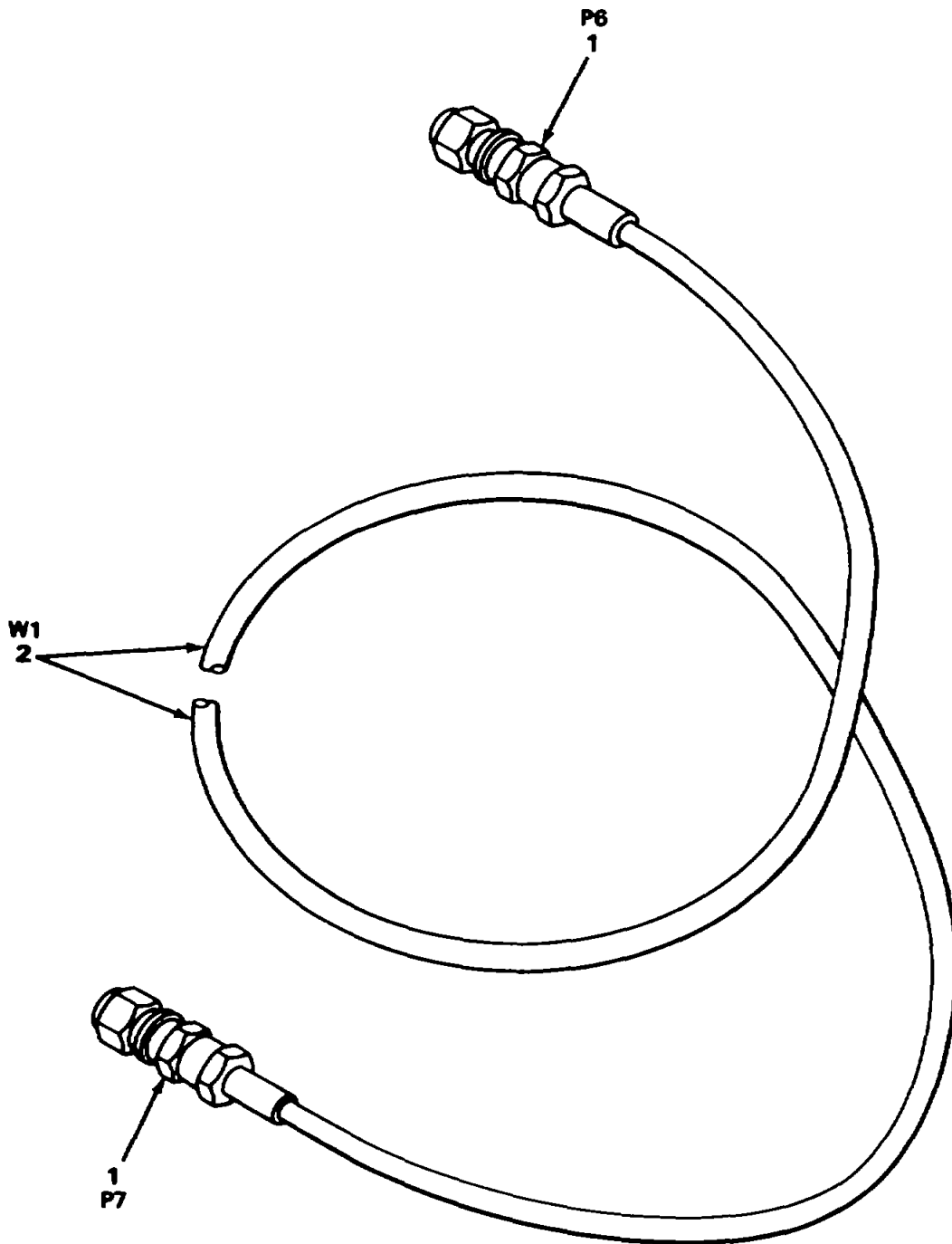

NOTE:  
PREFIX ALL REFERENCE  
DESIGNATIONS WITH 2A2W5

ELOJEO18

FIGURE 12. CABLE ASSEMBLY, RF

SECTION II

TM 11-5895-833-34P-2/NAVELEX 0967-LP-550-1063/TO 31R5-2MSC46-4

(1) ILLUSTRATION		(2)	(3)	(4)	(5)	(6)	(7)	(8)
(a) FIG NO.	(b) ITEM NO.	SMR CODE	NATIONAL STOCK NUMBER	FSCM	PART NUMBER	DESCRIPTION  USABLE ON CODE	U/M	QTY INC IN UNIT
12	1	PAFZZ	5935-01009-2960	26805	2031-7188-02	GROUP 0611 CABLE ASSEMBLY, RF CONNECTOR.PLUG ELEC.....	EA	2
12	2	PAFZZ	6145-00-918-9494	81349	M17/113-G316	CABLE,RADIO FREQ.....	FT	V
37								



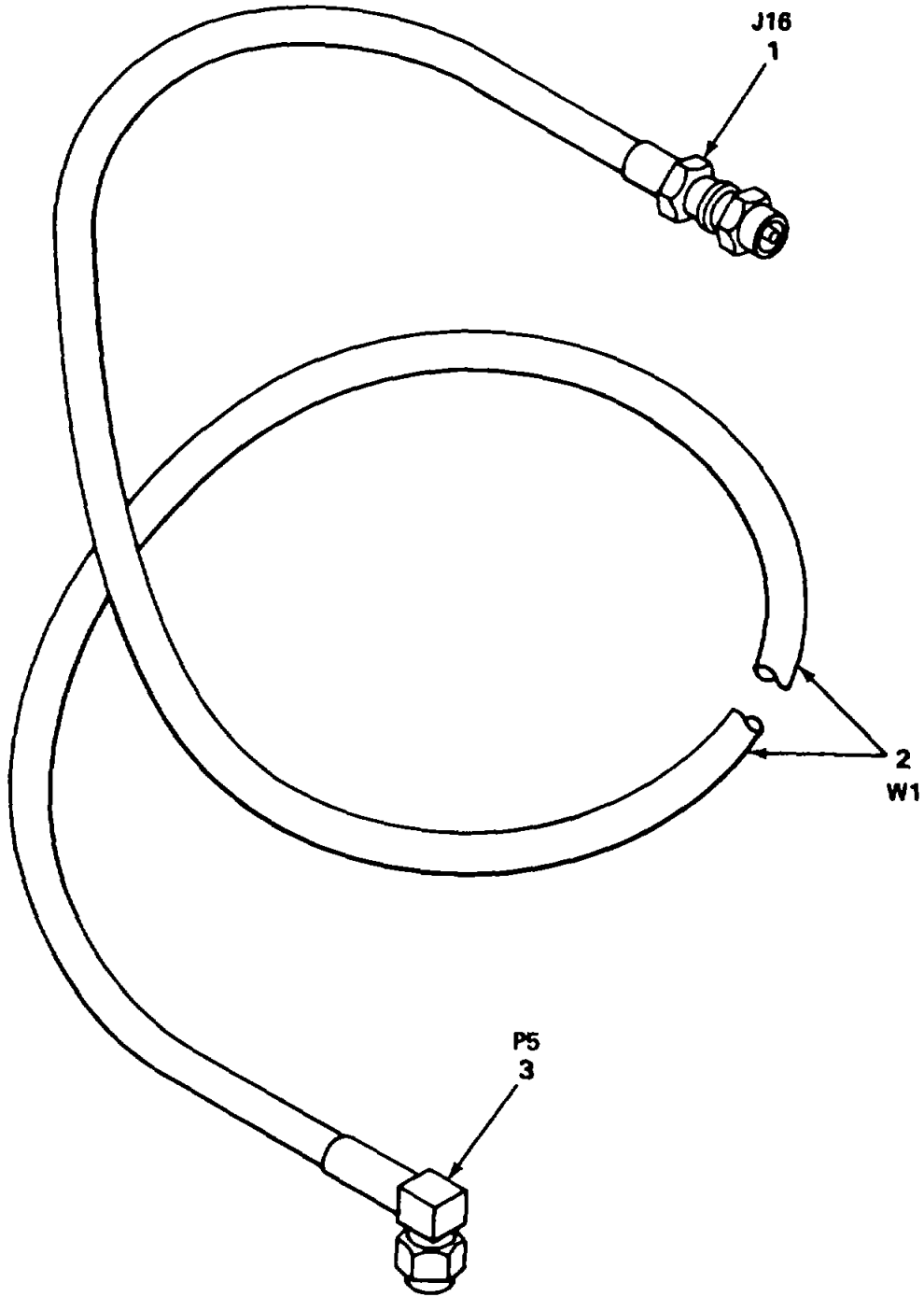

NOTE.  
PREFIX ALL REFERENCE  
DESIGNATIONS WITH 2A2W4

ELOJE019

FIGURE 13. CABLE ASSEMBLY, RF

SECTION II

TM 11-5895-833-34P-2/NAVELEX 0967-LP-550-1063/TO 31R5-2MSC46-4

(1) ILLUSTRATION		(2)	(3)	(4)	(5)	(6)	(7)	(8)
(a) FIG NO.	(b) ITEM NO.	SMR CODE	NATIONAL STOCK NUMBER	FSCM	PART NUMBER	DESCRIPTION  USABLE ON CODE	U/M	QTY INC IN UNIT
						<b>GROUP</b> 0612 CABLE ASSEMBLY, RF		
13	1	PAFZZ	5935-01-005-0024	26805	2034-7188-02	CONNECTOR,RECEPT .....	EA	1
13	2	PAFZZ	61450918-9494	81349	M17/113-RG316	CABLE.RADIO FREQ .....	T	V
13	3	+PAFZZ	5935-01-120-5144	26805	2037-5008-02	CONNECTOR,PLUG ELEC .....	EA	1
					<b>39</b>			

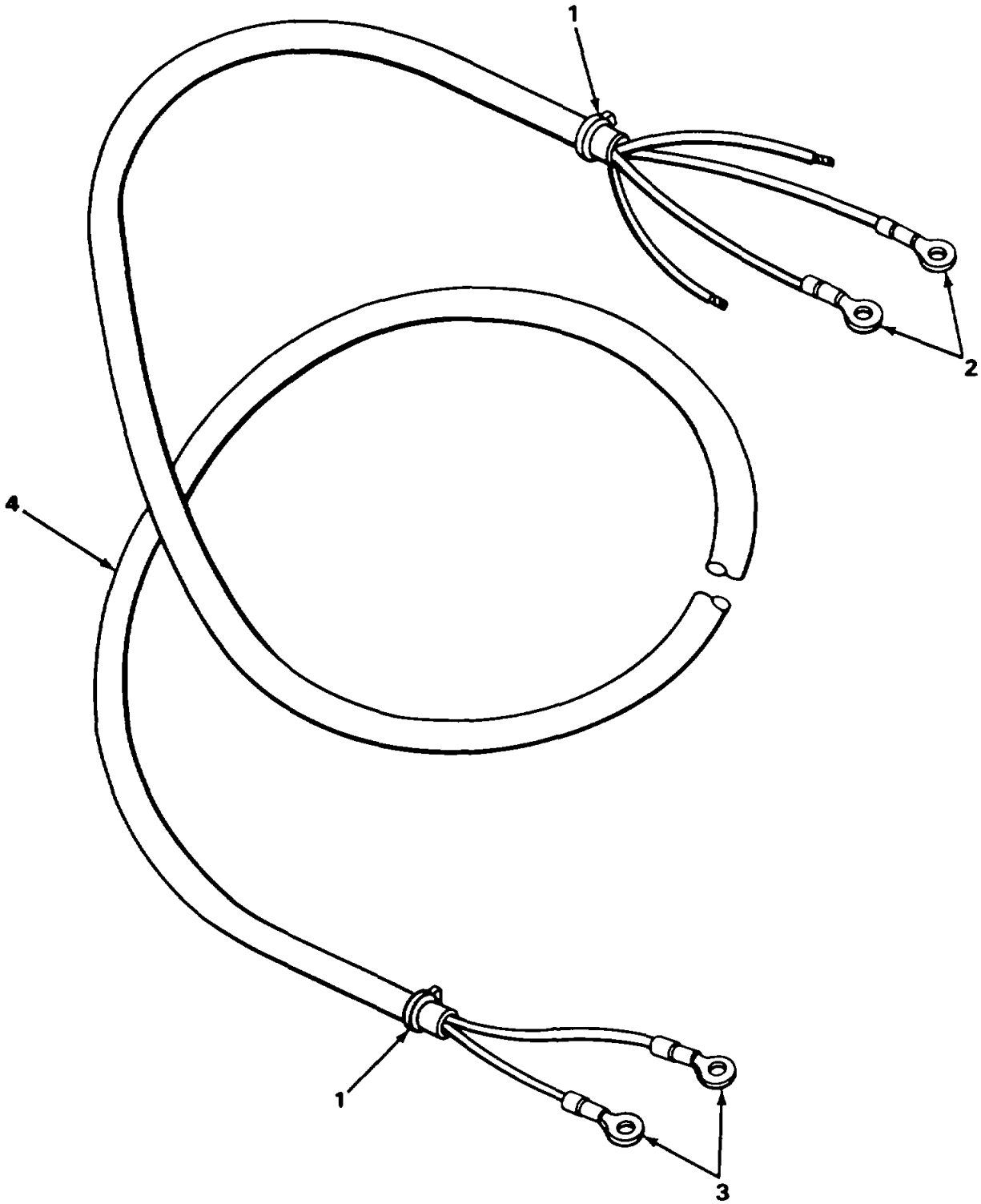

ELOJE020

FIGURE 14. WIRING HARNESS, INTERLOCK

SECTION II

TM 11-5895-833-34P-2/NAVELEX 0967-LP-550-1063/TO 31R5-2MSC46-4

(1) ILLUSTRATION		(2)	(3)	(4)	(5)	(6)	(7)	(8)
(a) FIG NO.	(b) ITEM NO.	SMR CODE	NATIONAL STOCK NUMBER	FSCM	PART NUMBER	DESCRIPTION  USABLE ON CODE	U/M	QTY INC IN UNIT
14	1	PAFZZ	5975-00-727-5153	96906	MS3367-4-9	GROUP 0613 WIRING HARNESS INTERLOCK STRAP.TIEDOWN.....	EA	2
14	2	PAFZZ	5940-00-204-8966	96906	MS25036-102	TERMINAL.LUG .....	EA	2
14	3	PAFZZ	5940-01-013-8289	96906	MS25036-148	TERMINAL,LUG .....	EA	2
14	4	PAFZZ	5970-00-052-3297	81349	MIL-1-23053/5	INSULATION,SLEEVING .....	IN	S
41								

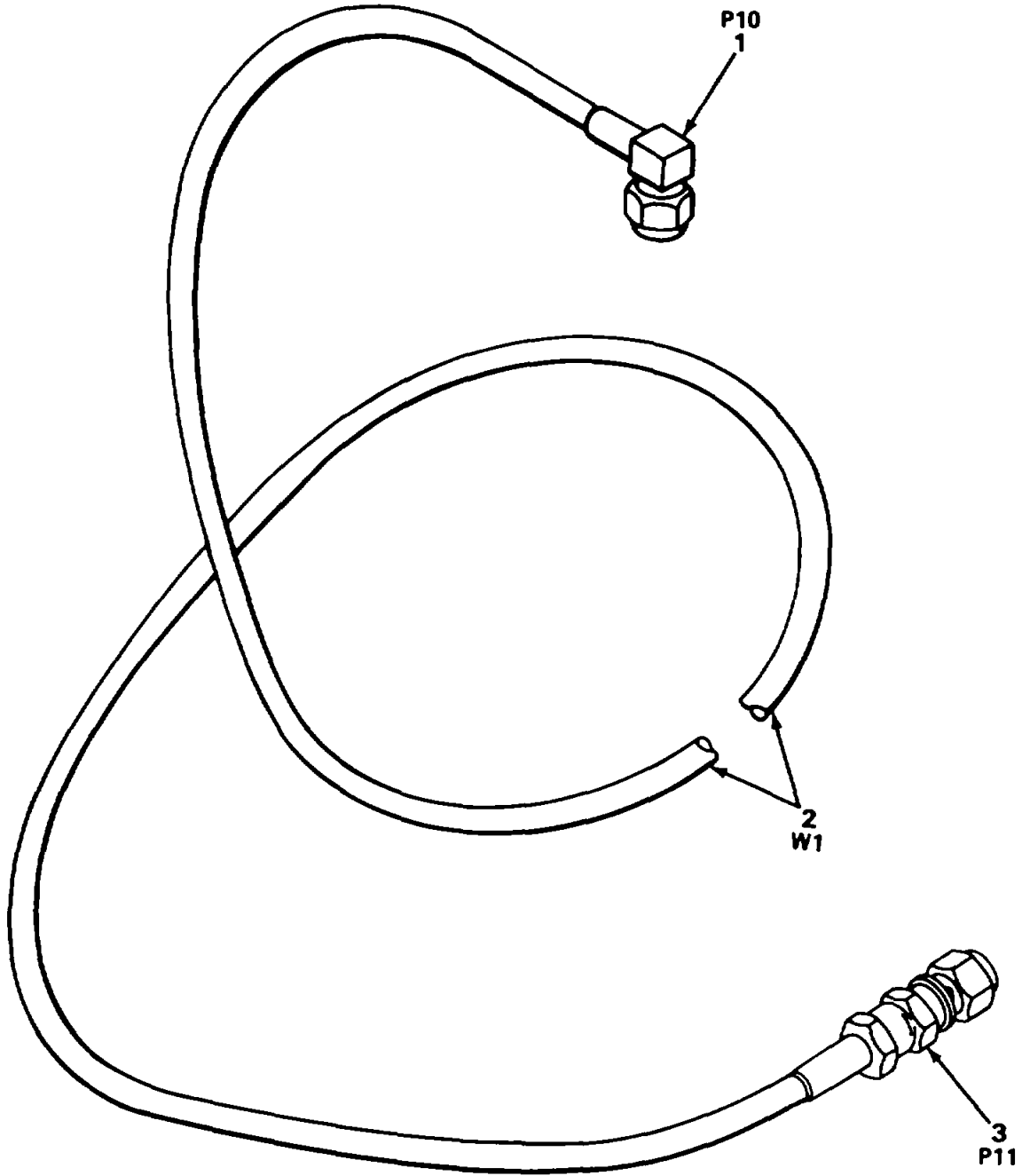

**NOTE:**  
PREFIX ALL REFERENCE  
DESIGNATIONS WITH 2A2W7

ELOJE021

FIGURE 15. CABLE ASSEMBLY, RF

SECTION 11

TM 11-5895-833-34P-2/NAVELEX 0967-LP-550-1063/TO 31R5-2MSC46-4

(1) ILLUSTRATION		(2)	(3)	(4)	(5)	(6)	(7)	(8)
(a) FIG NO.	(b) ITEM NO.	SMR CODE	NATIONAL STOCK NUMBER	FSCM	PART NUMBER	DESCRIPTION  USABLE ON CODE	U/M	QTY INC IN UNIT
15	1	PAFUZZ	593541-120-5144	26805	2037-5008-02	GROUP 0614 <b>CABLE</b> ASSEMBLY, RF CONNECTOR,PLUG ELEC..... EA		1
15	2	PAFZZ	614591S-9494	81349	M17/113-RG316	CABLE,RADIO FREQ..... FT	V	
15	3	PAFZZ	5935-01-009-2960	26805	2031-7188-02	CONNECTOR,PLUG ELEC..... EA		1
					<b>43</b>			

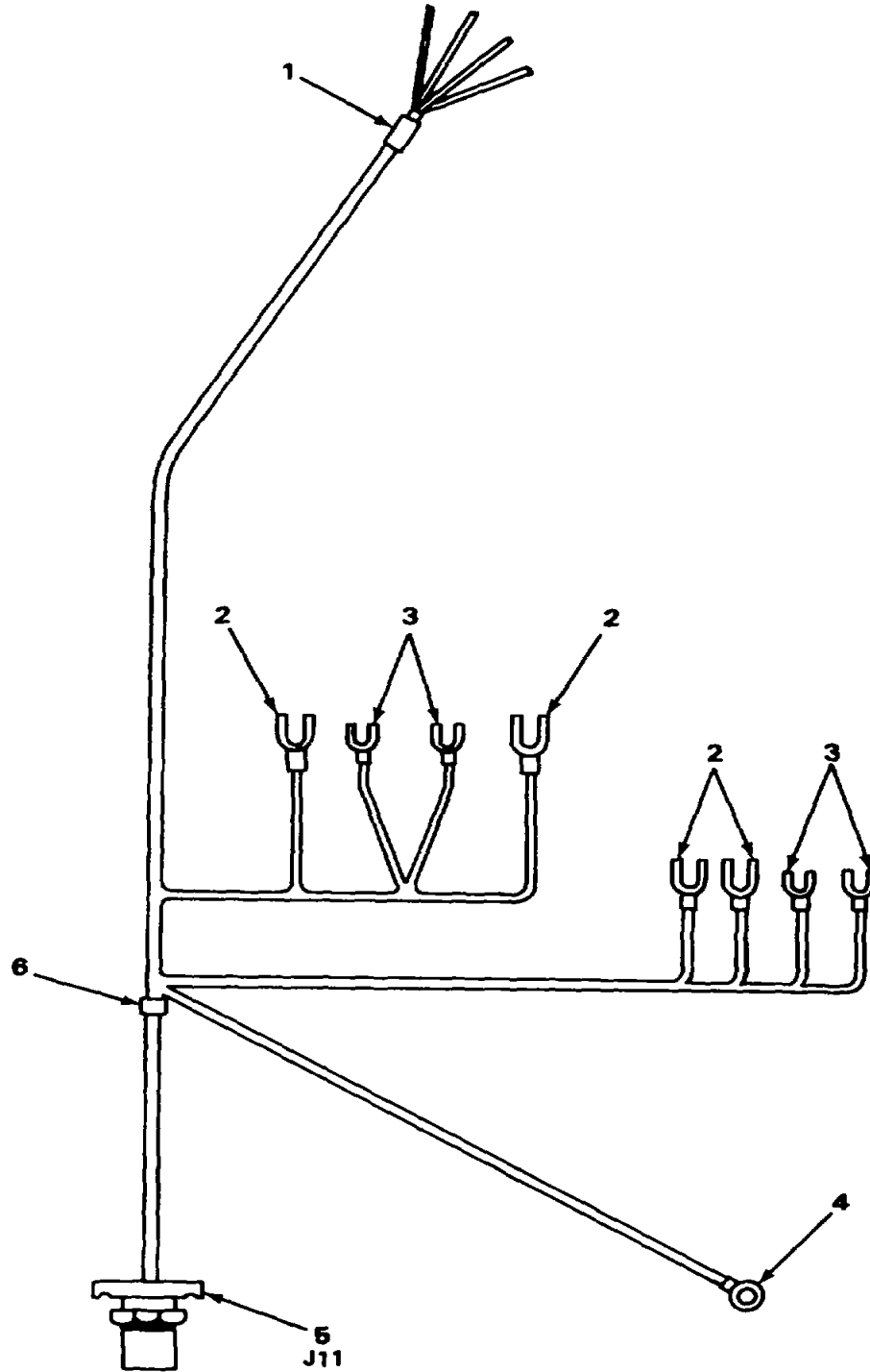

NOTE:  
PREFIX ALL REFERENCE  
DESIGNATIONS WITH 2A2W46

ELJE022

FIGURE 16 WIRING HARNESS, AC PRIME POWER.

SECTION II

TM 11-5895-833-34P-2/NAVELEX 0967-LP-550-1063/TO 31R5-2MSC46-4

(1) ILLUSTRATION		(2)	(3)	(4)	(5)	(6)	(7)	(8)
(a) FIG NO.	(b) ITEM NO.	SMR CODE	NATIONAL STOCK NUMBER	FSCM	PART NUMBER	DESCRIPTION  USABLE ON CODE	U/M	QTY INC IN UNIT
						GROUP 0616 WIRING HARNESS, AC PRIME <b>POWER</b>		
16	1	XBFZZ	96906	'S3368	5-9A	<b>STRAP,TIEDOWN</b> .....	EA	1
16	2	PAFZZ	5940-01-138-2996	00779	328281	TERMINAL,LUG .....	EA	4
16	3	PAFZZ	5940-00-636-5593	00779	34541	TERMINAL,LUG .....	EA	4
16	4	PAFZZ	5940-00-143-4780	96906	MS25036-108	TERMINAL,LUG .....	EA	1
16	5	AFZZ	5935-00-845-2537	96906	MS3114E12-3P	CONNECTOR,PLUG ELEC.....	EA	1
16	6	PAFZZ	5975-00-727-5153	96906	MS3367-4-9	STRAP.TIEDOWN.....	EA	1
					<b>45</b>			



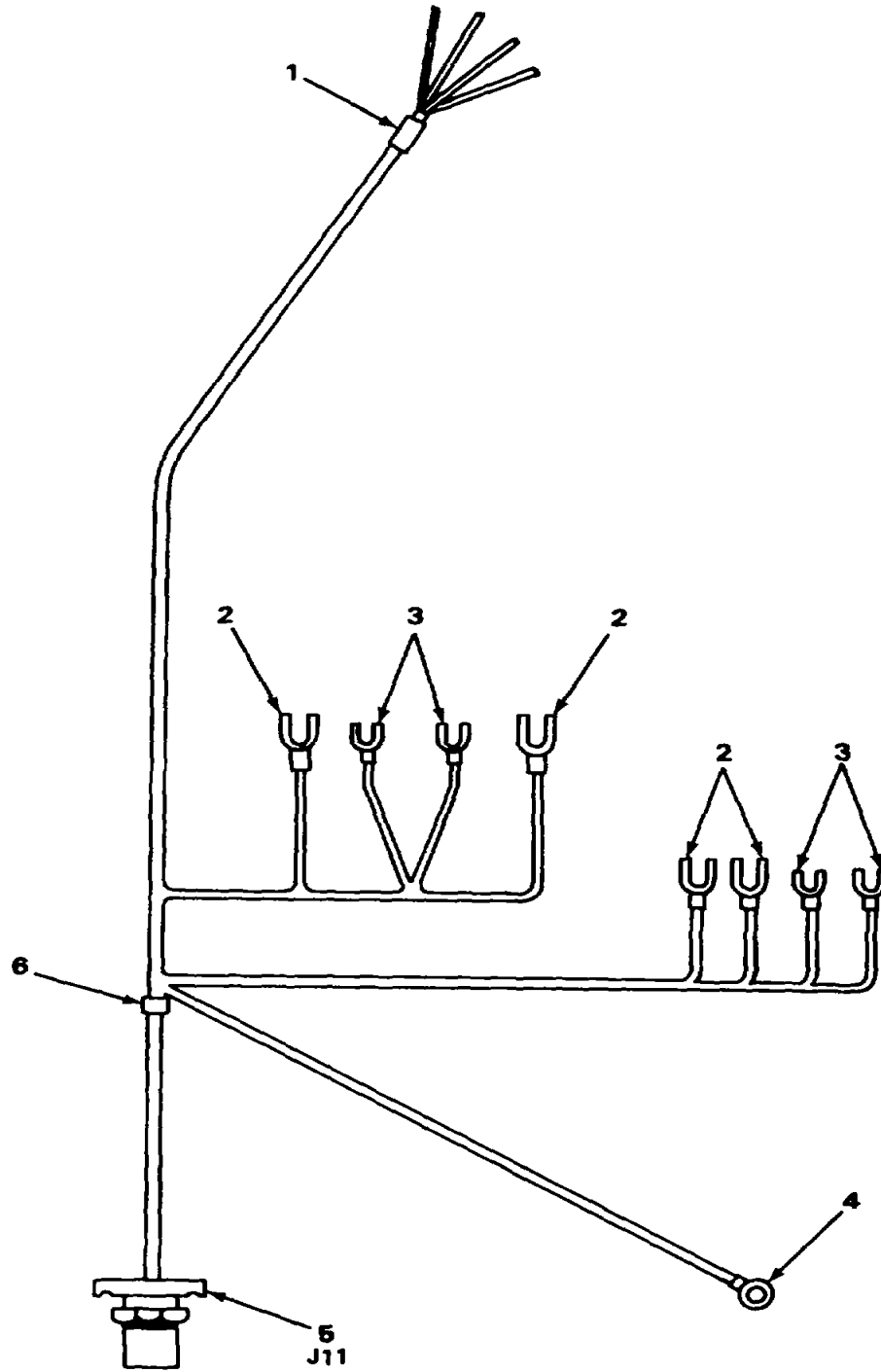

NOTE:  
PREFIX ALL REFERENCE  
DESIGNATIONS WITH 2A2W38

FIGURE 17. WIRING HARNESS, FREQUENCY CONTROL.

ELOJE023

SECTION II

TM 11-5895-833-34P-2/NAVELEX 0967-LP-550-1063/TO 31R5-2MSC46-4

(1) ILLUSTRATION		(2)	(3)	(4)	(5)	(6)	(7)	(8)
(a) FIG NO.	(b) ITEM NO.	SMR CODE	NATIONAL STOCK NUMBER	FSCM	PART NUMBER	DESCRIPTION  USABLE ON CODE	U/M	QTY INC IN UNIT
						GROUP 0618 WIRING HARNESS, FREQUENCY CONTROL		
17	1	PAFZZ	5935-00-913-4462	96906	MS3114E20-39S	CONNECTOR,RECEPTACL.....	EA	1
17	2	XBFZZ	95238	600-4PC	CGDF7-50	CONNECTOR,RECEPT .....	EA	7
17	3	XBFZZ	96906	MS3368	5-9A	STRAP,TIEDOWN,IDENT .....	EA	1
17	4	PAFZZ	5975-00-727-5153	96906	MS3367-4-9	STRAP,TIEDOWN.....	EA	3
					<b>47</b>			

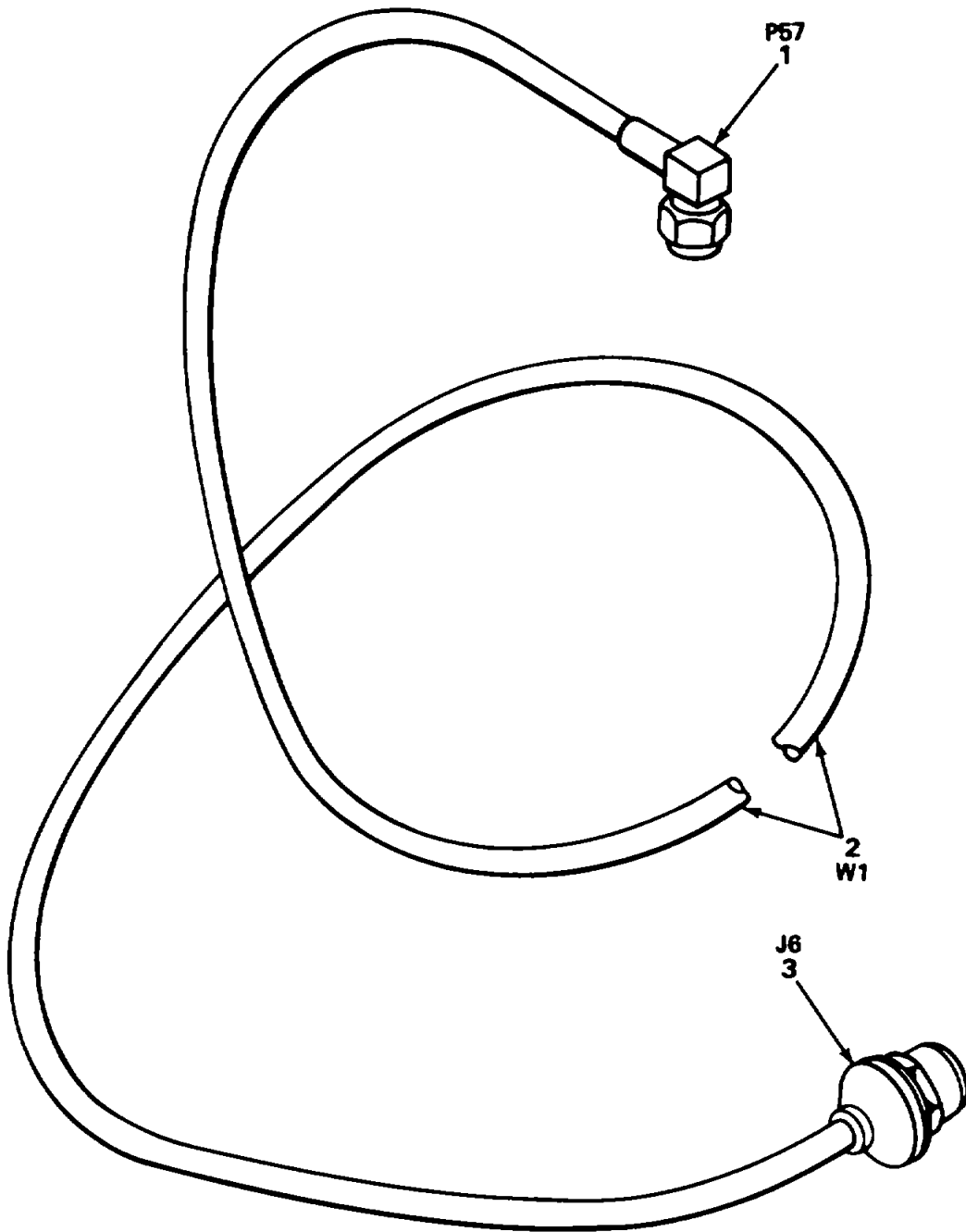

NOTE:  
PREFIX ALL REFERENCE  
DESIGNATIONS WITH 2A2W40

ELOJE024

FIGURE 18 CABLE ASSEMBLY, RF.

SECTION II

TM 11-5895-833-34P-2/NAVELEX 0967-LP-550-1063/TO 31R5-2MSC46-4

(1) ILLUSTRATION		(2)	(3)	(4)	(5)	(6)	(7)	(8)
(a) FIG NO.	(b) ITEM NO.	SMR CODE	NATIONAL STOCK NUMBER	FSCM	PART NUMBER	DESCRIPTION  USABLE ON CODE	U/M	QTY INC IN UNIT
18	1	PAFZZ	5935-01-120-5144	26805	2037-5008-02	GROUP 0620 CABLE ASSEMBLY, RF CONNECTOR.PLUG ELEC.....	EA	1
18	2	PAFZZ	6145-00-91-9494	81349	M17/1134G316	CABLE.RAOIO FREQ.....	FT	V
18	3	PAFZZ	5935-01407-8810	26805	3034-7188-02	CONNECTOR,RECEPT .....	EA	1
					49			

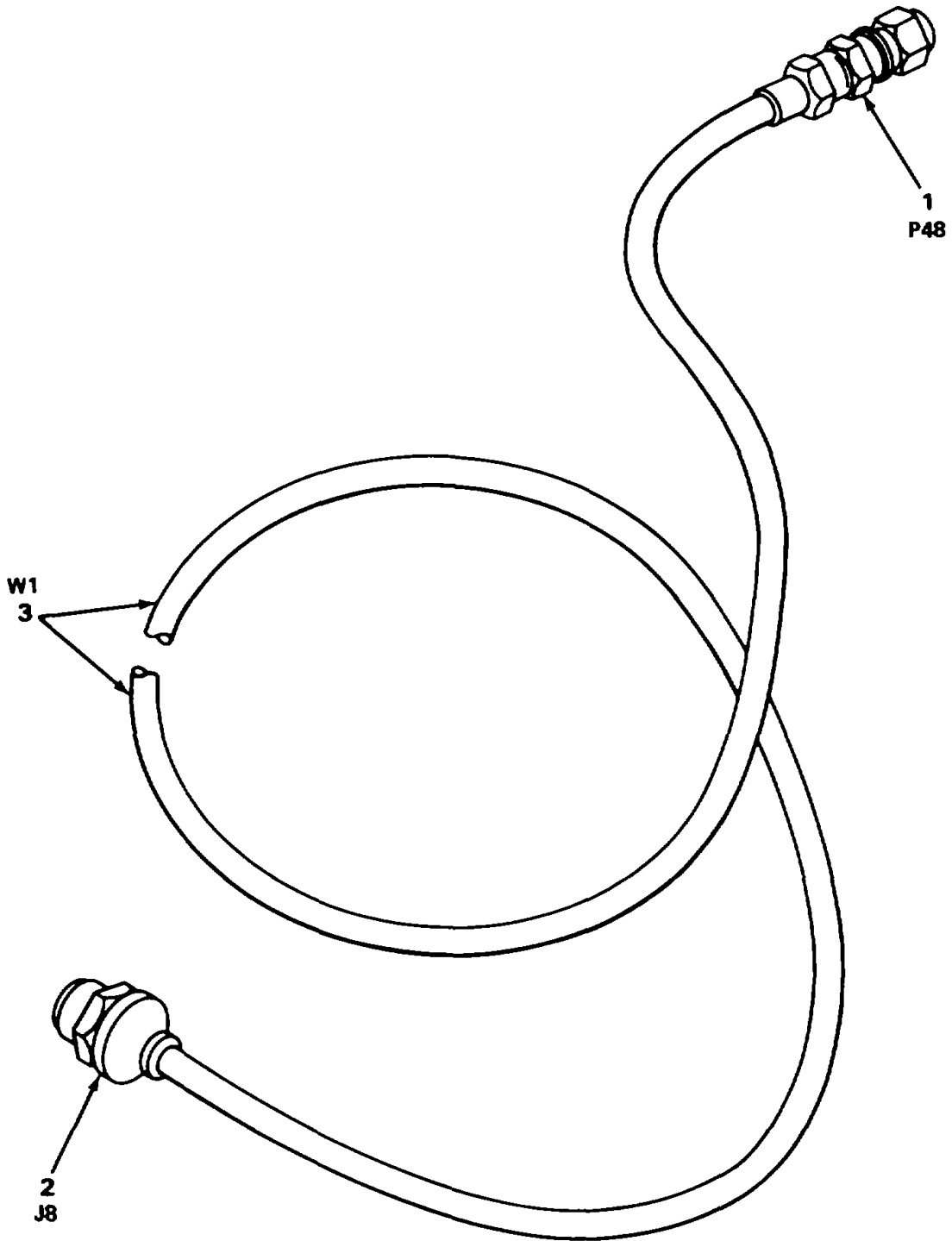

NOTE:  
PREFIX ALL REFERENCE  
DESIGNATIONS WITH 2A2W34

ELOJE025

FIGURE 19. CABLE ASSEMBLY, RF

SECTION II

TM 11-5895-833-34P-2/NAVELEX 0067-LP-550-1063/TO 31R5-2MSC46-4

(1) ILLUSTRATION		(2)	(3)	(4)	(5)	(6)	(7)	(8)
(a) FIG NO.	(b) ITEM NO.	SMR CODE	NATIONAL STOCK NUMBER	FSCM	PART NUMBER	DESCRIPTION  USABLE ON CODE	U/M	QTY INC IN UNIT
						GROUP 0621 CABLE ASSEMBLY, RF		
19	1	PAFZZ	5935-01-009-2960	26805	2031-7188-02	CONNECTOR,PLUG ELEC.....	EA	1
19	2	PAFZZ	5935-01-007-8810	26805	3034-718802	CONNECTOR,RECEPTACL.....	EA	1
19	3	PAFZZ	614500-918-9494	81349	M17/113-RG316	CABLE,RADIO0 FREQ.....	FT	V
					<b>51</b>			

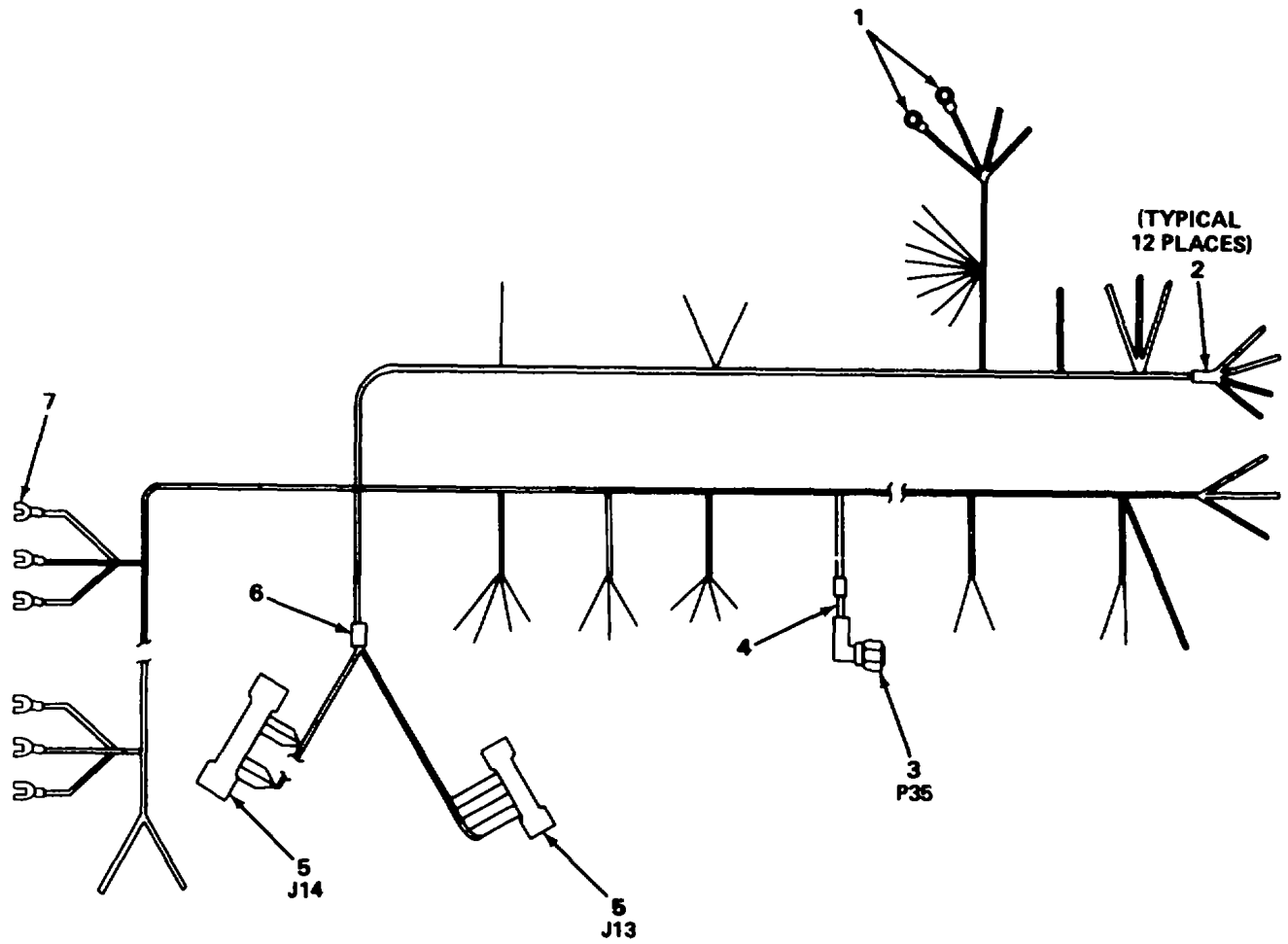

NOTE  
PREFIX ALL REFERENCE  
DESIGNATIONS WITH 2A2W46

ELIJE026

FIGURE 20 WIRING HARNESS, INTERCONNECTION.

SECTION II

(1) ILLUSTRATION		(2)	(3)	(4)	(5)	(6)	(7)	(8)
(a) FIG NO.	(b) ITEM NO.	SMR CODE	NATIONAL STOCK NUMBER	FSCM	PART NUMBER	DESCRIPTION  USABLE ON CODE	U/M	QTY INC IN UNIT
						GROUP 0623 CABLE ASSEMBLY, RF		
20	1	PAFZZ	5940-00-8040365	96906	MS25036-146	TERMINAL,LUG .....	EA	2
20	2	PAFZZ	5975-00-727-5153	96906	NS3367-49	STRAP,TIEDOWN .....	EA	12
20	3	PAFZZ	5935-01-120-5144	26805	2037-5008-02	CONNECTOR,PLUG,ELEC .....	EA	1
20	4	PAFZZ	6145-00-918-9494	81349	M17/113-RG316	CABLE,RADIO FREQ .....	FT	V
20	5	PAFZZ	593501405-2631	97954	MIG23F	CONNECTOR,RECEPT .....	EA	2
20	6	PAFZZ	5975-00-482-3954	96906	MS3368-5-9E	STRAP,TIEDOWN IOENT .....	EA	1
20	7	PAFZZ	5940-00-983-7091	00779	323011	TERMINAL.LUG .....	EA	6
<b>53</b>								



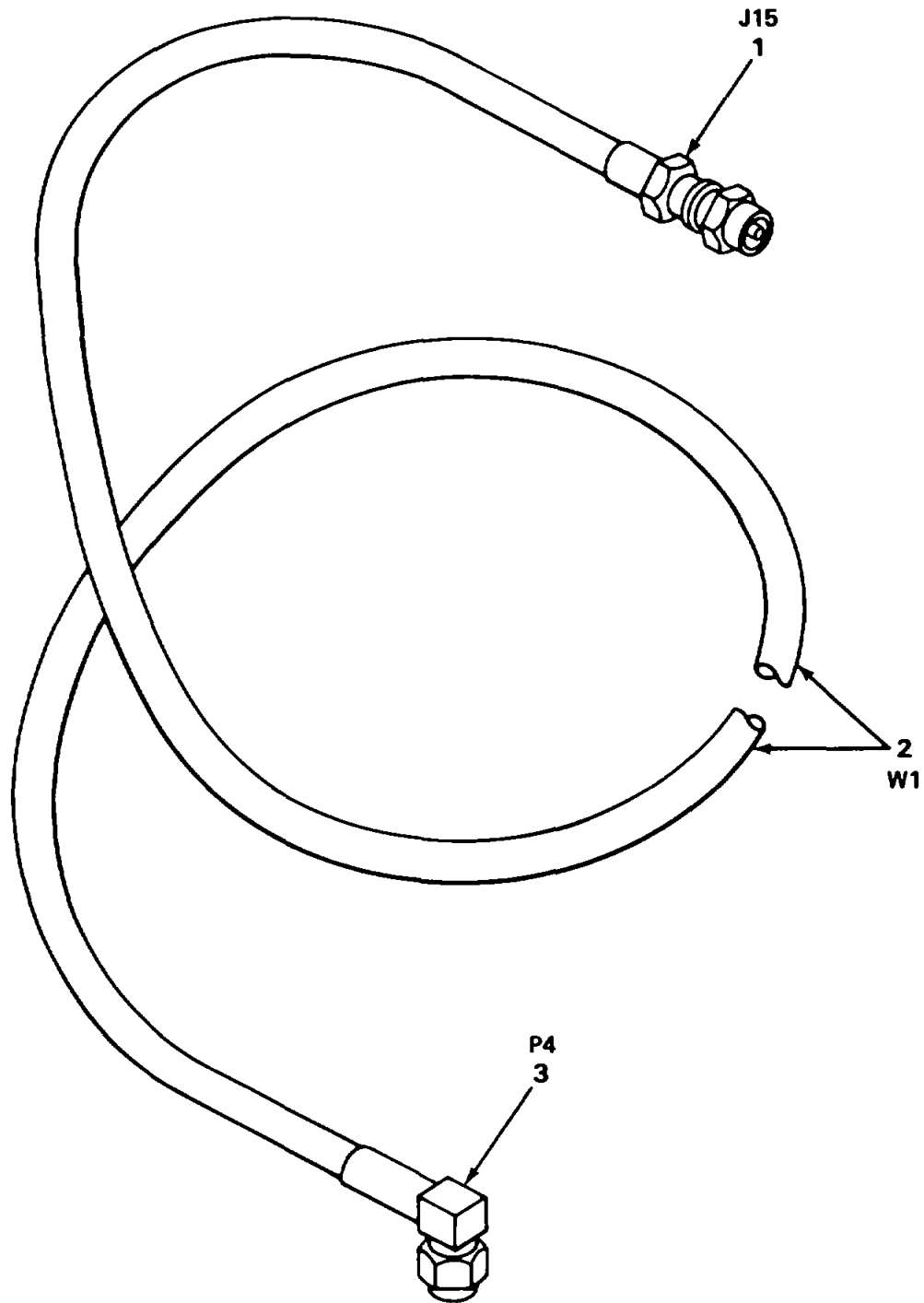

**NOTE**  
**PREFIX ALL REFERENCE**  
**DESIGNATIONS WITH 2A2W3**

ELOJE027

*FIGURE 21 CABLE ASSEMBLY, RF*

SECTION II

TM 11-5895-833-34P-2/NAVELEX 0967-LP-550-1063/TO 31R5-2MSC46-4

(1) ILLUSTRATION		(2)	(3)	(4)	(5)	(6)	(7)	(8)
(a) FIG NO.	(b) ITEM NO.	SMR CODE	NATIONAL STOCK NUMBER	FSCM	PART NUMBER	DESCRIPTION  USABLE ON CODE	U/M	QTY INC IN UNIT
						GROUP 0624 CABLE ASSEMBLY, RF		
21	1	PAFZZ	5935-01-005-0024	80063	SICA-753745	CONNECTOR,RECEPT .....	EA	1
21	2	PAFZZ	6145--918-9494	81349	M17/113-4316	CABLE,RADIO FREQ.....	FT	V
21	3	PAFZZ	5935-01-120-5144	26805	2037-5008-02	CONNECTOR.PLUG ELEC.....	EA	1
					<b>55</b>			

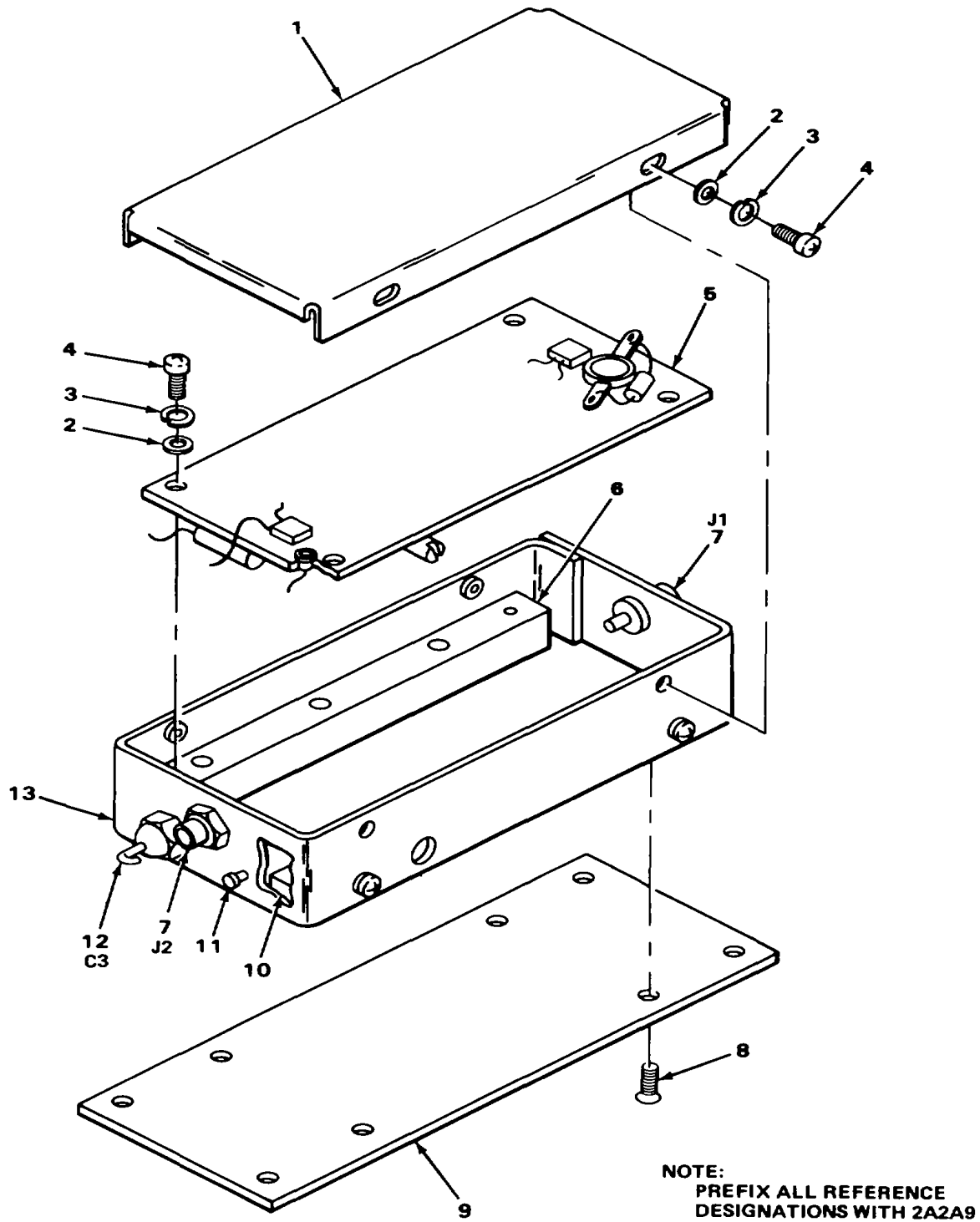

FIGURE 22. 70 MHZ MONITOR AMPLIFIER.

ELOJE028

SECTION II

TM 11-5895-833-34P-2/NAVELEX 0967-LP-550-1063/TO 31R5-2MSC46-4

(1) ILLUSTRATION		(2)	(3)	(4)	(5)	(6)	(7)	(8)
(a) FIG NO.	(b) ITEM NO.	SMR CODE	NATIONAL STOCK NUMBER	FSCM	PART NUMBER	DESCRIPTION  USABLE ON CODE	U/M	QTY INC IN UNIT
						GROUP 0625 70 MHZ MONITOR AMPLIFIER		
22	1	XBDZZ		80063	SM-C-753579	COVER,ENCLOSURE ..... EA		1
22	2	PADZZ	5310-00-595-6211	96906	NS15795-803	WASHER,FLAT ..... EA		8
22	3	PADZZ	5310-00-933-8118	96906	1S35338-135	WASHER,LDCK ..... EA		8
22	4	PADZZ	530500-054-5648	96906	IS51957-14	SCREW,iACHINE ..... EA		8
22	5	XBDDD		80063	SM-C-753212	CIRCUIT CARD ASSY (SEE FIGURE 23 FOR..... EA BREAKDOWN)		1
22	6	XBDZZ		31196	3350000881	SUPPORT,IIOUNTING ..... EA		1
22	7	PADZZ	5935-01-016-8610	26805	2056-0000-02	CONNECTOR.RECEPT ..... EA		2
22	8	PADZZ	5305-00-225-6400	96906	MS24693C3	SCREW,MACHINE ..... EA		4
22	9	XBDZZ			31196	2090000629..... PLATE,MOUNTING EA		1
22	10	XBDZZ			31196	3350000630.....SUPPORT,HOUNTING EA		1
22	11	PADZZ	5940-00-913-9383	81349	SE13XC04	TERVINAL,STUD ..... EA		1
22	12	PADZZ	5910-00-852-7099	81349	CK70AX471K	CAPACITOR..... EA		1
22	13	XBDZZ			31196	3350000631.....ENCLOSURE EA		1

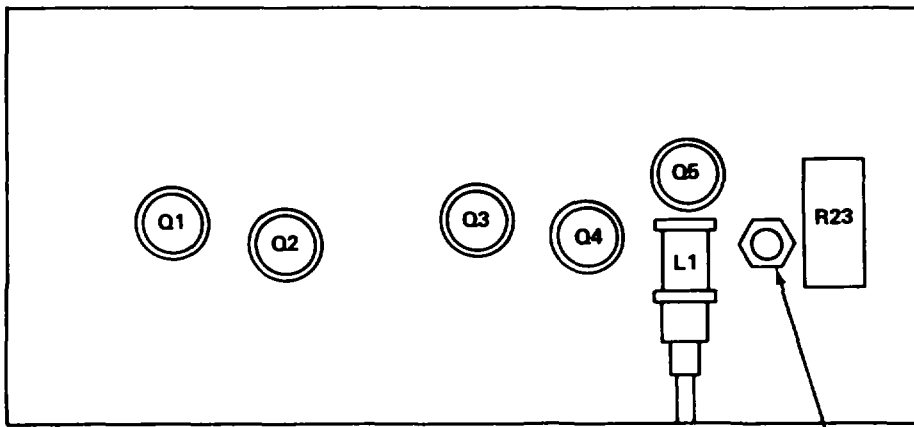
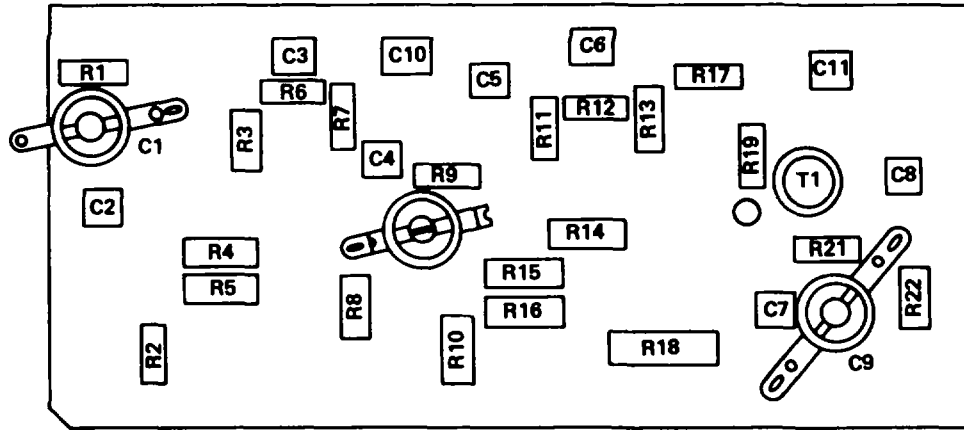

25

22  
23  
24

REF DES	FIND NO.	REF DES	FIND NO.	REF DES	FIND NO.
C1	1	O5	6	R17	15
C2	2	R1	7	R18	16
C3	2	R2	8	R19	17
C4	2	R3	9	R20	18
C5	2	R4	10	R21	19
C6	2	R5	10	R22	8
C7	2	R6	11	R23	20
C8	2	R7	12	T1	21
C9	3	R8	13		
C10	2	R9	14		
C11	2	R10	8		
C12	3	R11	9		
L1	4	R12	11		
Q1	5	R13	12		
Q2	6	R14	13		
Q3	5	R15	10		
Q4	6	R16	10		

**NOTE:**  
PREFIX ALL REFERENCE  
DESIGNATIONS WITH 2A2A9A1

FIGURE 23. CIRCUIT CARD ASSEMBLY.

## SECTION II

TM 11-5895-833-34P-2/NAVELEX 0967-LP-550-1063/TO 31R5-2MSC46-4

(1) ILLUSTRATION		(2)	(3)	(4)	(5)	(6)	(7)	(8)
(a) FIG NO.	(b) ITEM NO.	SMR CODE	NATIONAL STOCK NUMBER	FSCM	PART NUMBER	DESCRIPTION  USABLE ON CODE	U/M	QTY INC IN UNIT
						GROUP 062501 CIRCUIT CARD ASSEMBLY		
23	1	PADZZ	59104944-3561	72982	538-00OB7425	CAPACITOR,VARIABLE EA	ILLUS-	
23	2	XBDZZ		80063	CK05BX103K	CAPACITOR.FIXED.CER.....	EA	9
23	3	PADZZ	5910-00-903-3714	72982	538-0019D35	CAPACITOR,VARIABLE .....	EA	2
23	4	PADZZ	5950-01-004-9327	31196	2350000998	COIL,RADIO FREQUENC .....	EA	1
23	5	PAOZZ	5961-00-227-9783	81349	JAN2N3866	TRANSISTOR.....	EA	2
23	6	PAOZZ	5961-00-153-3578	80131	2N5943	TRANSISTOR.....	EA	3
23	7	PADZZ	590540 115-2223	81349	RCR07G430JS	RESISTOR,FIXED,COMP .....	EA	1
23	8	PADZZ	5905-00-442-9356	81349	RCR07G240JS	RESISTOR,FIXED,COIP .....	EA	3
23	9	PADZZ	5905-00-111-4845	81349	RCR07G201JS	RESISTOR,FIXED,COMP .....	EA	2
23	10	PADZZ	5905-00-106-1274	81349	RCR2OG911JS	RESISTOR,FIXED,COMP .....	EA	4
23	11	PADZZ	5905-00-119-3503	81349	RCR07G271JS	RESISTOR,FIXED,COMP .....	EA	2
23	12	PADZZ	5905-00-107-0656	81349	RCR07G100JS	RESISTOR,FIXED,COMP .....	EA	2
23	13	PADZZ	5905-00-110-0196	81349	RCR20G102JS	RESISTOR,FIXED,COMP .....	EA	2
23	14	PADZZ	5905-00-D4-8368	81349	RCR07G470JS	RESISTOR,FIXED,COIIP .....	EA	1
23	15	PADZZ	5905-00-133-0440	81349	RCR07G560JS	RESISTOR,FIXED,CONP.....	EA	1
23	16	PADZZ	5905OO141-1149	81349	RCR32G391JS	RESISTOR,FIXED,COIP .....	EA	1
23	17	PADZZ	5905-00-141-0742	81349	RCR07G181JS	RESISTOR,FIXED,COMP .....	EA	1
23	18	PADZZ	5905-00-402-7049	81349	RCROSG470JS	RESISTOR,FIXED,COMP .....	EA	1
23	19	PADZZ	590500-106-3666	81349	RCR07G103JS	RESISTOR,FIXED,CONP.....	EA	1
23	20	PADZZ	5905-00-147-0386	81349	RCR42G300JS	RESISTOR.FIXED,COMP .....	EA	1
23	21	XBDZZ			31196	2350000999..... TRANSFORMER,POWER	EA	1
23	22	PADZZ	5310-00-827-9139	96906	MS51858-2	NUT,PLAIN HEXAGON .....	EA	1
23	23	PADZZ	5310-00-716-5612	96906	IS51859-2	WASHER,FLAT .....	EA	1
23	24	PADZZ	5305-00-833-8631	96906	1S18212-15	SCREW,HIACHINE .....	EA	1
23	25	XBDZZ			31196	3060000628..... PRINTED WIRING BRD	EA	1

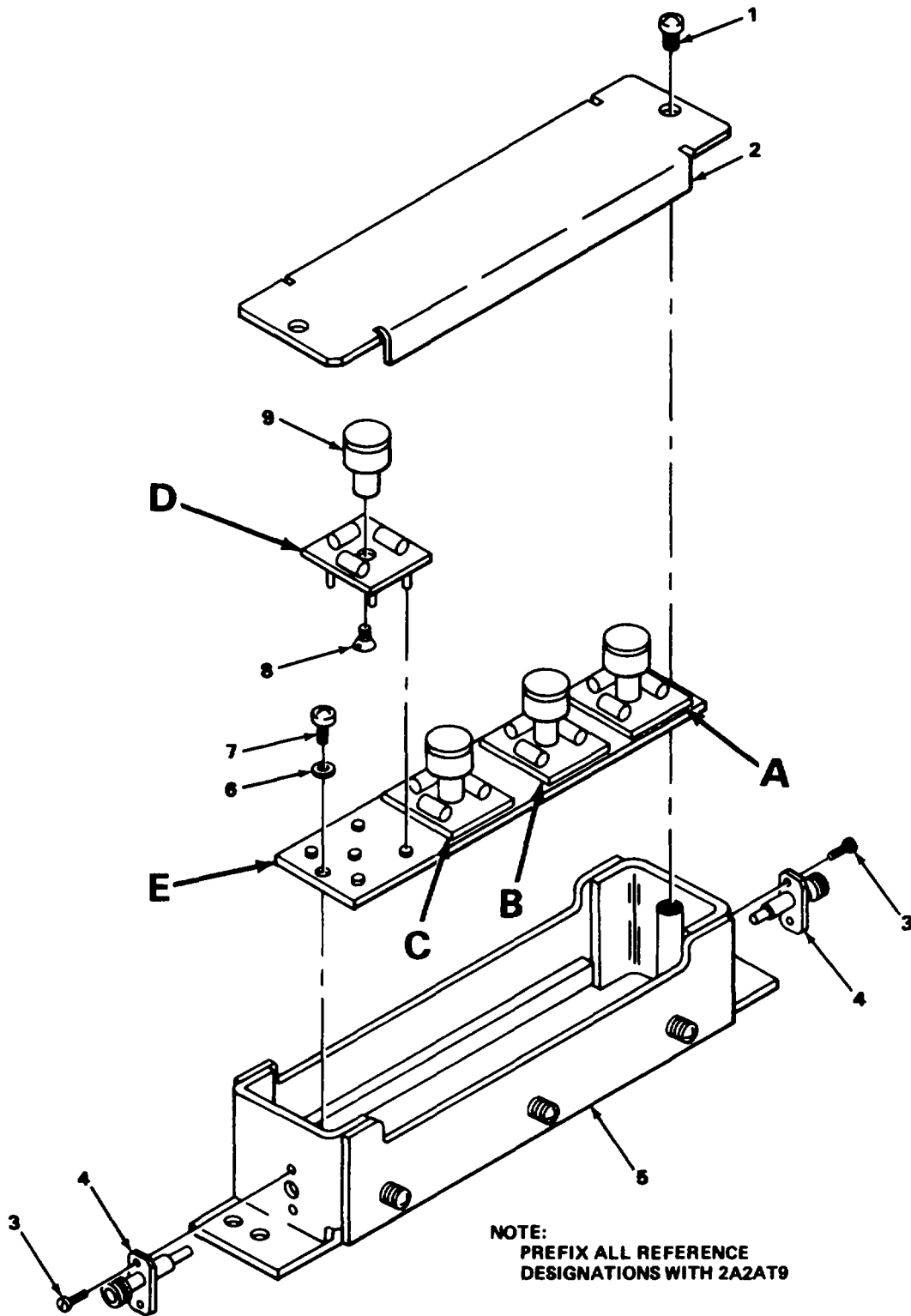
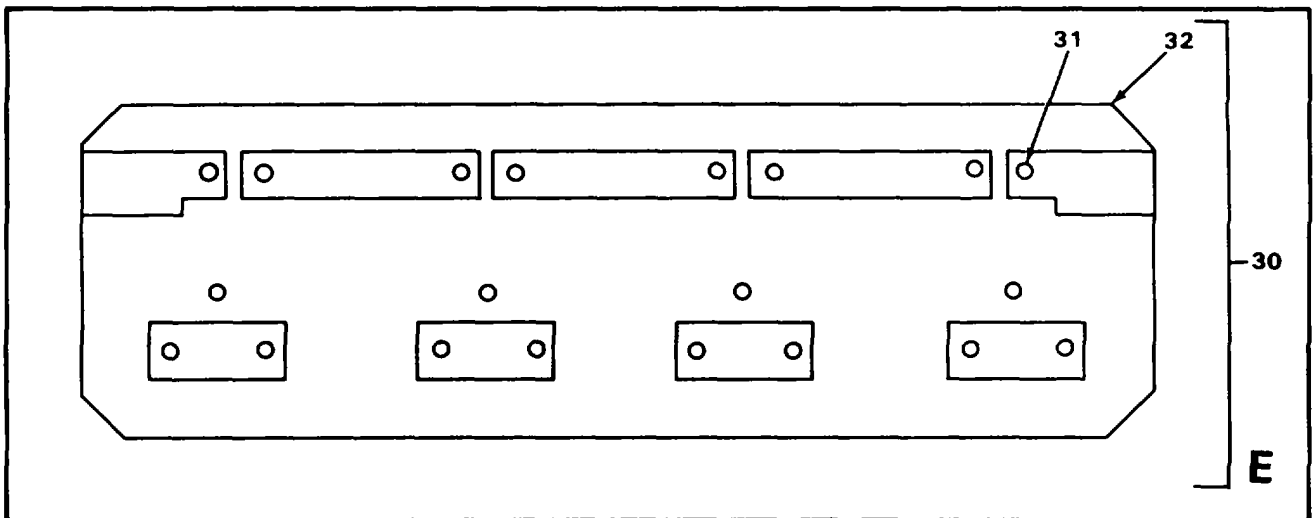
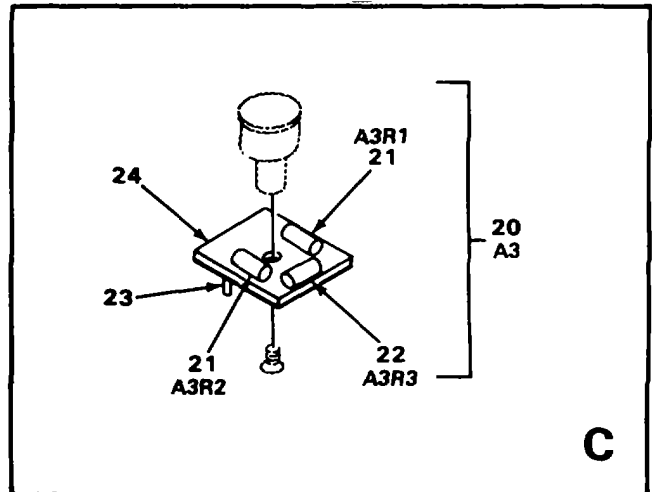
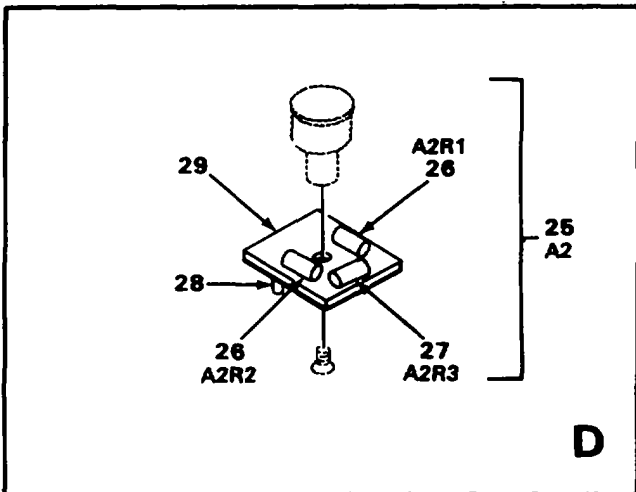
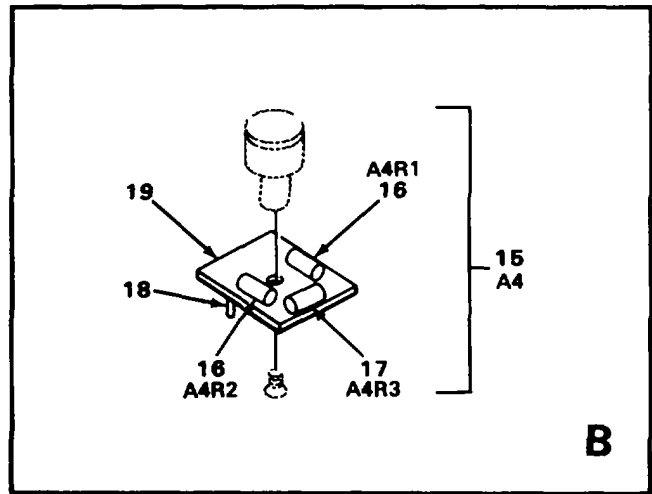
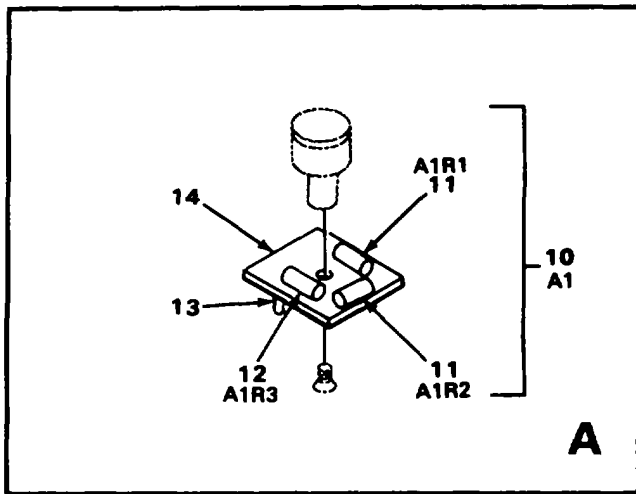

FIGURE 24. AMPLITUDE STEP ATTENUATOR (SHEET 1 OF 2).



ELOJE057

FIGURE 24. AMPLITUDE STEP ATTENUATOR (SHEET 2 OF 2)



## SECTION II

TM 11-5895-833-34P-2/NAVELEX 0967-LP-550-1063/TO 31R5-2MSC46-4

(1) ILLUSTRATION		(2)	(3)	(4)	(5)	(6)	(7)	(8)
(a) FIG NO.	(b) ITEM NO.	SMR CODE	NATIONAL STOCK NUMBER	FSCM	PART NUMBER	DESCRIPTION  USABLE ON CODE	U/M	QTY INC IN UNIT
						GROUP 0626 AMPLITUDE STEP ATTENUATOR		
24	1	PADZZ	5305-00-056-9961	96906	MS24693C4	SCREW,IACHINE .....	EA	2
24	2	XBDZZ		31196	3090000788	COVER,ATTENJATOR.....	EA	1
24	3	PADZZ	53050545637	96906	M551957-3	SCREW,I.MACHINE .....	EA	4
24	4	PADZZ	5935-01-016-9620	80063	S753706-1	CONNECTOR.RECPT.....	EA	2
24 1	5	XBDZZ			80063	SM753699 ..... ENCLOSURE.ATTEN		EA
24	6	PADZZ	5310-00-595-6211	96906	MS15795-803	WASHER.FLAT .....	EA	2
24	7	PADZZ	5305-00-054-5647	96906	MS51957-13	SCREW,MACHINE .....	EA	2
24	8	PADZZ	5305-00-833-8624	96906	MS18212-13	SCREW,NYLON .....	EA	4
24	9	PADZZ	5355-01-164-8618	80063	S1B753818	KNDB,EXTRACTOR.....	EA	4
						GROUP 062601 CIRCUIT CARD ASSEMBLY		
24	10	PADDD	5999-01-162-4684	80063	SMIC-753704-1	CIRCUIT CARD ASSY .....	EA	1
24	11	PADZZ	5905- 940-7163	81349	RN55D1150F	RESISTOR,FIXED,FILI .....	EA	2
24	12	PADZZ	5905C138'-4918	81349	RNC55K52R3FS	RESISTOR.FIXED.FILI .....	EA	1
24	13	PADZZ	5940-0-350-4654	71279	460-2970-02	CONTACT,ELECTRICAL .....	EA	4
24	14	XBDZZ		80063	SC753838-1	PRINTED WIRING BRD .....	EA	1
						GROUP 062602 CIRCUIT CARD ASSEMBLY		
24	15	XBDOD		80063	S1MC753704-4	CIRCUIT CARD ASSY .....	EA	1
24	16	XBDZZ		81349	RN55D2110F	RESISTOR,FIXED,FILI .....	EA	2
24	17	PADZZ	590540 997-1208	81349	RN55D23R7F	RESISTOR,FIXED.FILM .....	EA	1
24	18	PADZZ	5940-00-350-4654	71279	2970-2	CONTACT,ELECTRICAL.....	EA	4
24	19	XBDZZ		80063	SM-C-7538384	PRINTED WIRING BRO .....	EA	1
						GROUP 062603 CIRCUIT CARD ASSEMBLY		
24	20	PADDD	5895-01-157-1971	80063	SM-C-753704-3	CIRCUIT CARD ASSY .....	EA	1
24	21	PADZZ	5905-00-758-4802	81349	RNC55K4320FS	RESISTOR,FIXED,FILI .....	EA	2
24	22	PADZZ	5905-W997-1199	81349	RN55DIIR5F	RESISTOR,FIXED,FILII .....	EA	1
24	23	PADZZ	5940-00-350-4654	71279	2970-2	.....CONTACT,ELECTRICAL	EA	4
24	24	XBDZZ		80063	SMC-753838-3	PRINTED WIRING BRO .....	EA	1

SECTION II

TM 11-5895-833-34P-2/NAVELEX 0967-LP-550-1063/TO 31R5-2MSC46-4

(1) ILLUSTRATION		(2)	(3)	(4)	(5)	(6)	(7)	(8)
(a) FIG NO.	(b) ITEM NO.	SMR CODE	NATIONAL STOCK NUMBER	FSCM	PART NUMBER	DESCRIPTION  USABLE ON CODE	U/M	QTY INC IN UNIT
						GROUP 062604 CIRCUIT CARD ASSEMBLY		
24	26	PADZZ	5905-00-432-9157	81349	RNC55K8660FS	RESISTOR, FIXED, FILM .....	EA	2
24	27	PADZZ	5905-00-121-9863	81349	RCR07GSR6JS	RESISTOR, FXD, COWP .....	EA	1
24	28	PADZZ	5940-00-350-4654	71279	2970-2	CONTACT, ELECTRICAL .....	EA	4
24	29	XBDZZ		80063	SC-753838-2	PRINTED WIRING BRD .....	EA	1
24	30	XBOZZ		80063	S11753839	CIRCUIT CARD ASSY .....	EA	1
24	31	PADZZ	5935-00-191-5434	71279	450-3388-01-03	CONTACT, ELECTRICAL .....	EA	20
24	32	XBDZZ		80063	S11753841	PRINTED WIRING BRD .....	EA	1

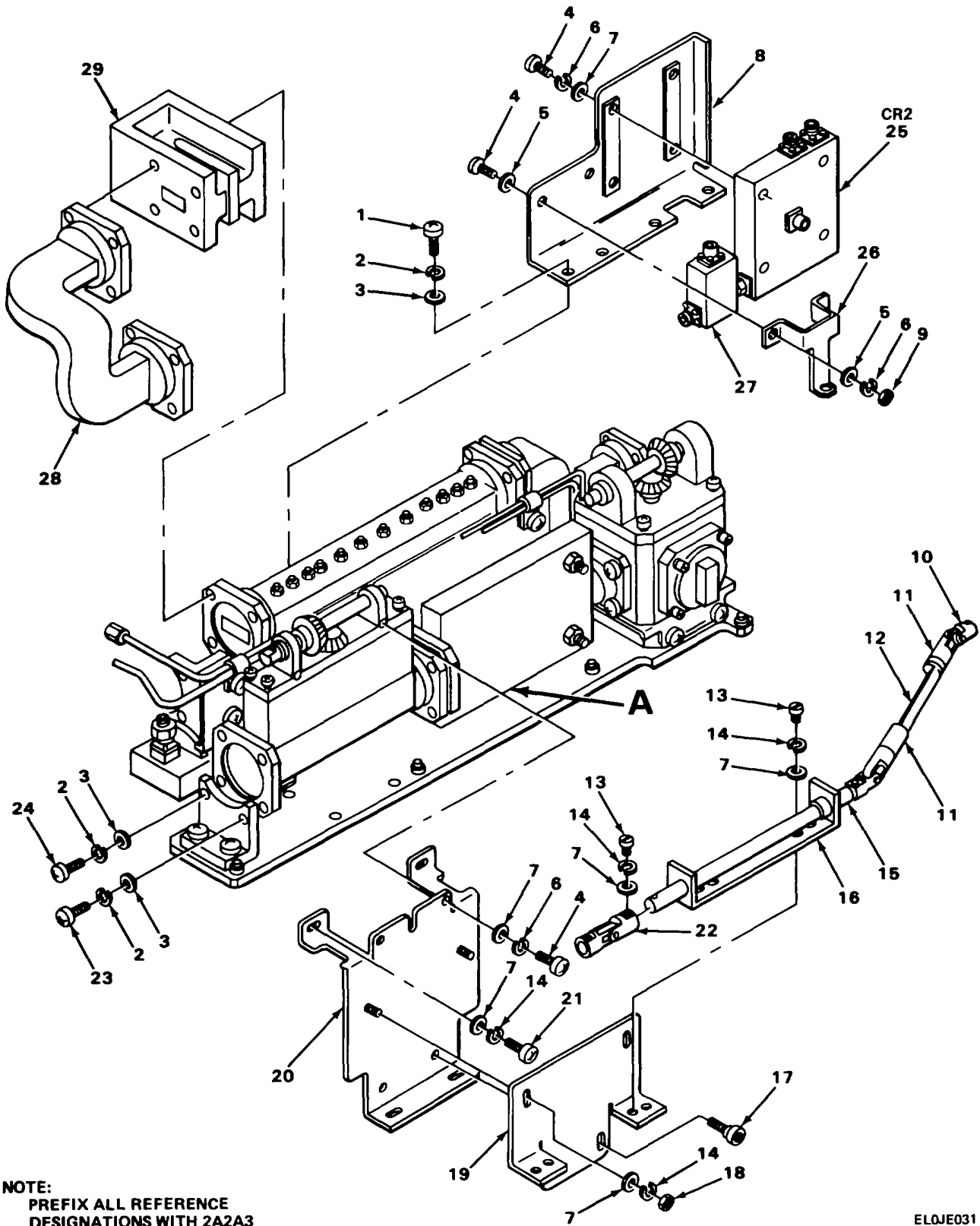

**NOTE:**  
 PREFIX ALL REFERENCE  
 DESIGNATIONS WITH 2A2A3

ELQJE031

FIGURE 25. MICROWAVE ASSEMBLY, RF (SHEET 1 OF 4)

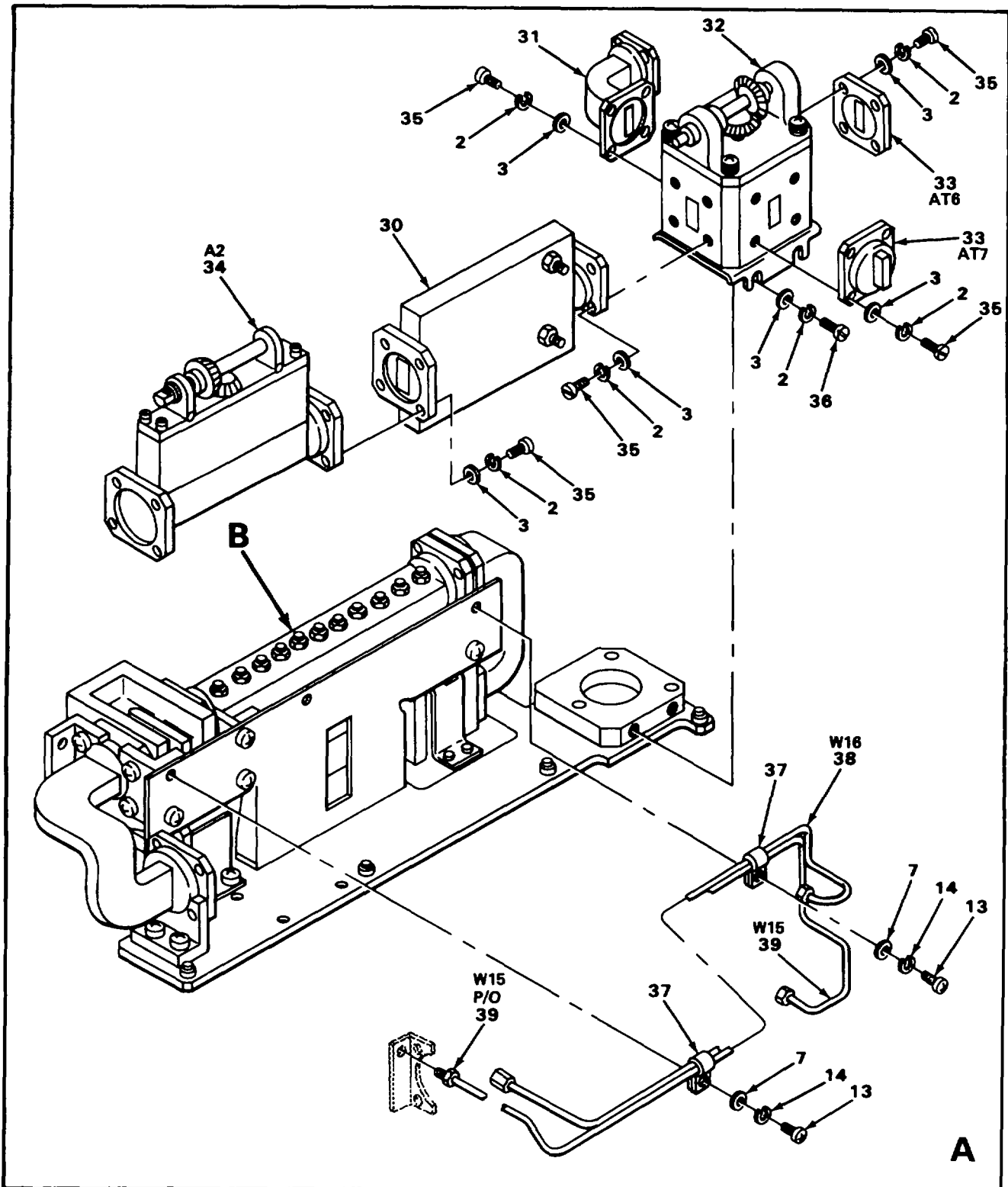

**NOTE:**  
 PREFIX ALL REFERENCE  
 DESIGNATIONS WITH 2A2A3

ELQJE032

FIGURE 25. MICROWAVE ASSEMBLY, RF (SHEET 2 OF 4)

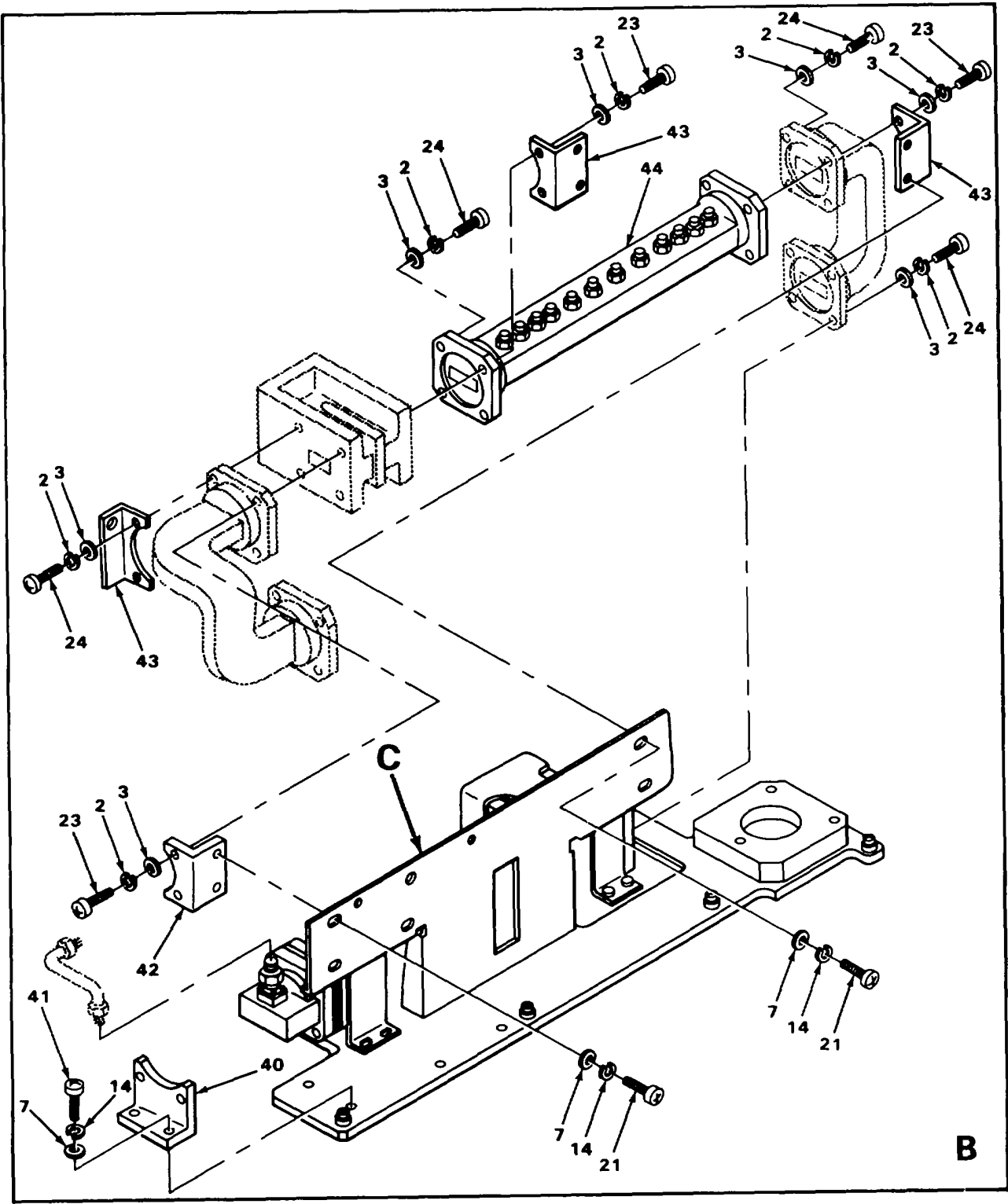

NOTE:  
PREFIX ALL REFERENCE  
DESIGNATIONS WITH 2A2A3

ELOJE033

FIGURE 25. MICROWAVE ASSEMBLY, RF (SHEET 3 OF 4)

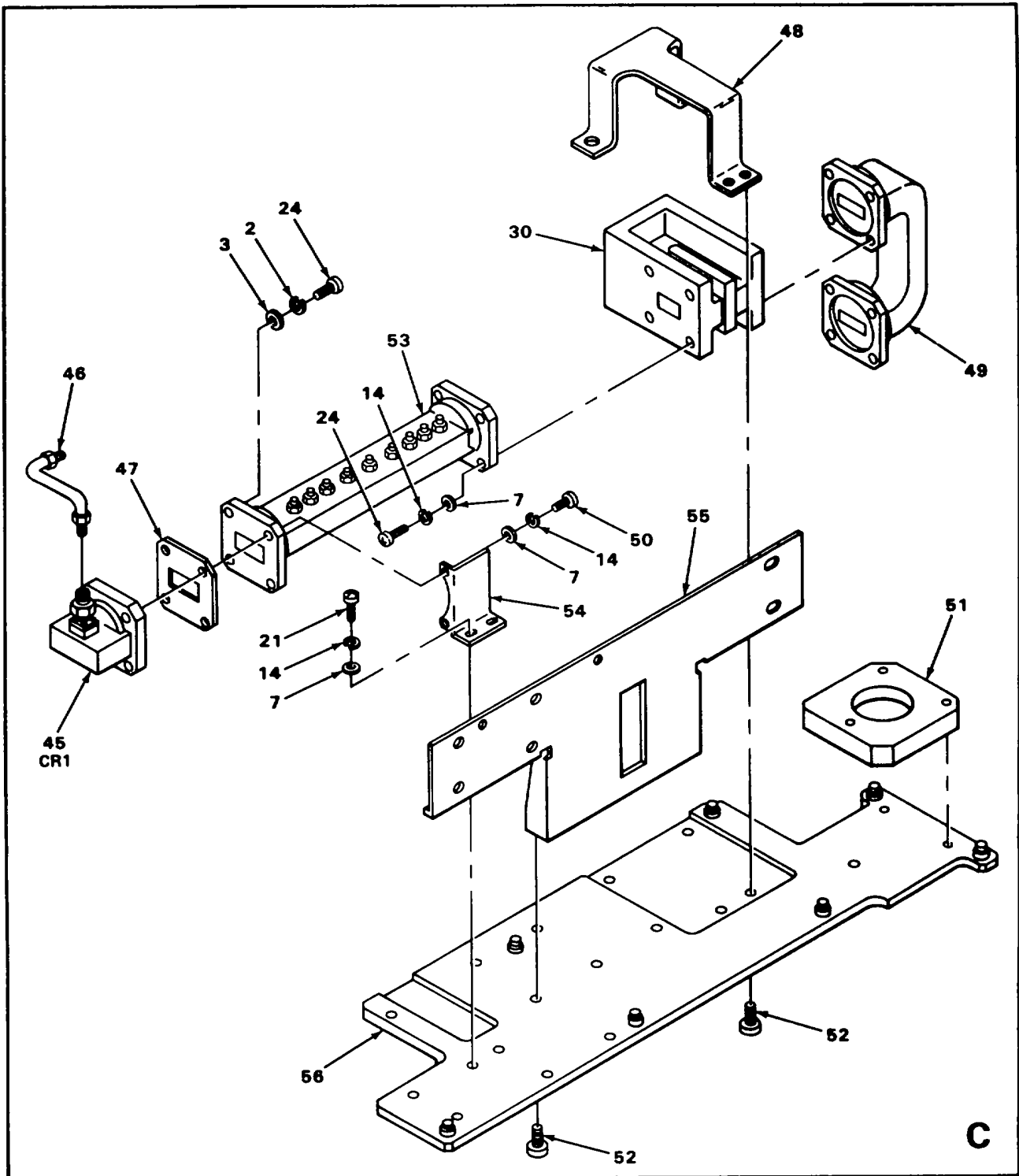

**NOTE:**  
 PREFIX ALL REFERENCE  
 DESIGNATIONS WITH 2A2A3

EL0JE063

FIGURE 25. MICROWAVE ASSEMBLY, RF (SHEET 4 OF 4)

SECTION II

TM 11-5895-833-34P-2/NAVELEX 0967-LP-550-1063/TO 31R5-2MSC46-4

(1) ILLUSTRATION		(2)	(3)	(4)	(5)	(6)	(7)	(8)
(a) FIG NO.	(b) ITEM NO.	SMR CODE	NATIONAL STOCK NUMBER	FSCM	PART NUMBER	DESCRIPTION  USABLE ON CODE	U/M	QTY INC IN UNIT
						GROUP 0627 MICROWAVE ASSEMBLY, RF		
25	1	PADZZ	5305-00-054-6668	96906	MS51957-43	SCREW,M.ACHINE .....	EA	3
25	2	PADZZ	5310-00-933-8119	96906	IMS35338-137	WASHER,LOCK .....	EA	57
25	3	PADZZ	5310-00-804-0141	96906	VS15795-801	WASHER,FLAT .....	EA	57
25	4	PADZZ	5305-00-054-5648	96906	11551957-14	SCREW,MACHINE .....	EA	8
25	5	PADZZ	5310-O-595-6211	96906	IS15795-803	WASHER,FLAT .....	EA	16
25	6	PADZZ	5310-D-933-8118	96906	MS35338-135	WASHER.LOCK .....	EA	11
25	7	PAFZZ	531O0722-5998	96906	MS15795-805	WASHER,FLAT .....	EA	21
25	8	XBDZZ		80063	SMC-753730	BRKT,COMPONENT ITG .....	EA	1
25	9	PAFZZ	5310-00-938-2013	96906	1S35649-224	NUT,PLAIN HEXAGON .....	EA	3
25	10	PADZZ	5305OO531-0137	96906	MS51021-21	SETSCREW .....	EA	8
25	11	PADZZ	3010-01-017-7150	80063	SIM8-753877	UNIVERSAL JOINT .....	EA	2
25	12	XBOZZ		80063	SM-C-754051	SHAFT,DRIVE .....	EA	1
25	13	PADZZ	5305-00-054-6654	96906	MS51957-30	SCREW,MACHINE .....	EA	7
25	14	PADZZ	5310-00-929-6395	96906	US35338-136	WASHER,LOCK .....	EA	25
25	15	XBDZZ		80063	S8754047	SHAFT,STRAIGHT .....	EA	1
25	16	XBDZZ		80063	SMB753873	SUPPORT,SHAFT DRIVE .....	EA	1
25	17	XBDZZ		29964	43010	SCREW,SHOULDER.....	EA	2
25	18	PADZZ	5310-00-934-9761	96906	1S35649-264	NUT,PLAIN HEXAGON .....	EA	2
25	19	XBDZZ		80063	SM-C754049	BRACKET,ANGLE.....	EA	1
25	20	XBDZZ		80063	SM-C-753883	SUPPORT,ATTENUATOR .....	EA	1
25	21	PADZZ	5305-00-992-5837	96906	1S16995-17	SCREW,MACHINE .....	EA	10
25	22	PADZZ	3010-01417-6417	80063	SM754099	UNIVERSAL JOINT .....	EA	1
25	23	PADZZ	5305-00-988-7605	96906	MS16995-29	SCREW,MACHINE .....	EA	8
25	24	PADZZ	5305-00-988-7603	96906	1516995-27	SCREW,MACHINE .....	EA	18
25	25	XBDZZ		18203	MIA06	MIXER, CRYSTAL COAX  GROUP 062701 RF MIXER		

## SECTION II

TM 11-5895-833-34P-2/NAVELEX 0967-LP-550-1063/TO 31R5-2MSC46-4

(1) ILLUSTRATION		(2)	(3)	(4)	(5)	(6)	(7)	(8)
(a) FIG NO.	(b) ITEM NO.	SMR CODE	NATIONAL STOCK NUMBER	FSCM	PART NUMBER	DESCRIPTION  USABLE ON CODE	U/M	QTY INC IN UNIT
25	28	PADZZ	5985-01-017-7102	09992	AR3128	WAVEGUIDE ASSY .....	EA	1
25	29	XBDZZ		14830	CXH135	CIRCULATOR,WAVEGUID .....	EA	2
25	30	XBDZZ		28916	SC1120	COUPLER,DIRECTIONAL.....	EA	1
25	31	PADZZ	5985-01-143-3125	09992	AR3129	WAVEGUIDE ASSY .....	EA	1
25	32	XBDZZ		11396	1130001331	SWITCH ASSY,WG .....	EA	1
25	33	PADZZ	5895-01-017-5775	49956	LXMIO	FLANGE,WAVEGUIDE .....	EA	2
25	34	PADZZ	5985-00-124-8763	80063	SM-C-753813	WAVEGUIDE ASSY,ATT .....	EA	1
25	35	PADZZ	5305-00-988-7602	96906	MS16995-26	SCREW,MAICHINE .....	EA	20
25	36	PADZZ	5305-00-992-5854	96906	M516995-25	SCREWIIMACHINE .....	EA	4
25	37	PADZZ	5340-00-988-3210	96906	MS25281R4	CLAIIP,LOOP .....	EA	2
25	38	PADZZ	5995-01-0174257	80063	S51753921	CABLE ASSY,RAD FREQ .....	EA	1
25	39	XBDZZ		80063	SM1753920	CABLE ASSY,RAD FREQ .....	EA	1
25	40	XBDZZ		80063	SiMB-753627	SUPPORT,WAVEGUIDE.....	EA	1
25	41	PADZZ	5305-0-992-5847	96906	MS16995-18	SCREW,MIACHINE .....	EA	2
25	42	XBDZZ		80063	S5B753836	BRACKET,ELEC CONN .....	EA	1
25	43	XBOZZ		80063	SMB-753626	SUPPORT,WAVEGUIDE.....	EA	3
GROUP 062702 FILTER,BANDPASS								
25	44	XBDDD		31196	1130000054	FILTER.BANDPASS .....	EA	1
25	45	XBDZZ		01456	112AC189	ADAPTER,WAVEGUIDE .....	EA	1
25	46	PADZZ	5995-01-017-6408	80063	Sk-C-753919	CABLE ASSY,RAD FREQ .....	EA	1
25	47	PADZZ	5895-01-017-5770	80063	W-B-753823	COVER,FLANGE WAVEGUIDE .....	EA	1
25	48	XBDZZ		80063	SM-C-753648	SUPPORT,CIRCULATOR .....	EA	1
25	49	PADZZ	5985-01-016-9590	09992	AR3130	WAVEGUIDE ASSEMBLY .....	EA	1
25	50	PADZZ	5305-00-992-5907	96906	MS16995-28	SCREW,MACHINE .....	EA	2
25	51	XBDZZ		80063	S-C-753643	SUPPORT,WAVEGUIDE.....	EA	1
25	52	PADZZ	5305-00-719-5064	96906	MS51959-30	SCREW,MACHINE .....	EA	7
25	53	XBDDO		31196	1130000053	GROUP 062703 FILTER,BANDPASS FILTER,BANDPASS .....	EA	1
25	54	XBDZZ		80063	SM-C-753728	BRKT,WAVEGUIDE SUPT .....	EA	1



SECTION II

TM 11-5895-833-34P-2/NAVELEX 0967-LP-550-1063/TO 31R5-2MSC46-4

(1) ILLUSTRATION		(2)	(3)	(4)	(5)	(6)	(7)	(8)
(a) FIG NO.	(b) ITEM NO.	SMR CODE	NATIONAL STOCK NUMBER	FSCM	PART NUMBER	DESCRIPTION  USABLE ON CODE	U/M	QTY INC IN UNIT
25	55	XBDZZ		80063	SMD-753631	BRKT,WAVEGUIDE SUPT ..... EA		1
25	56	XBDZZ		80063	SM-D-753637	PLATE,WAVEGUIDE MTG ..... EA		1

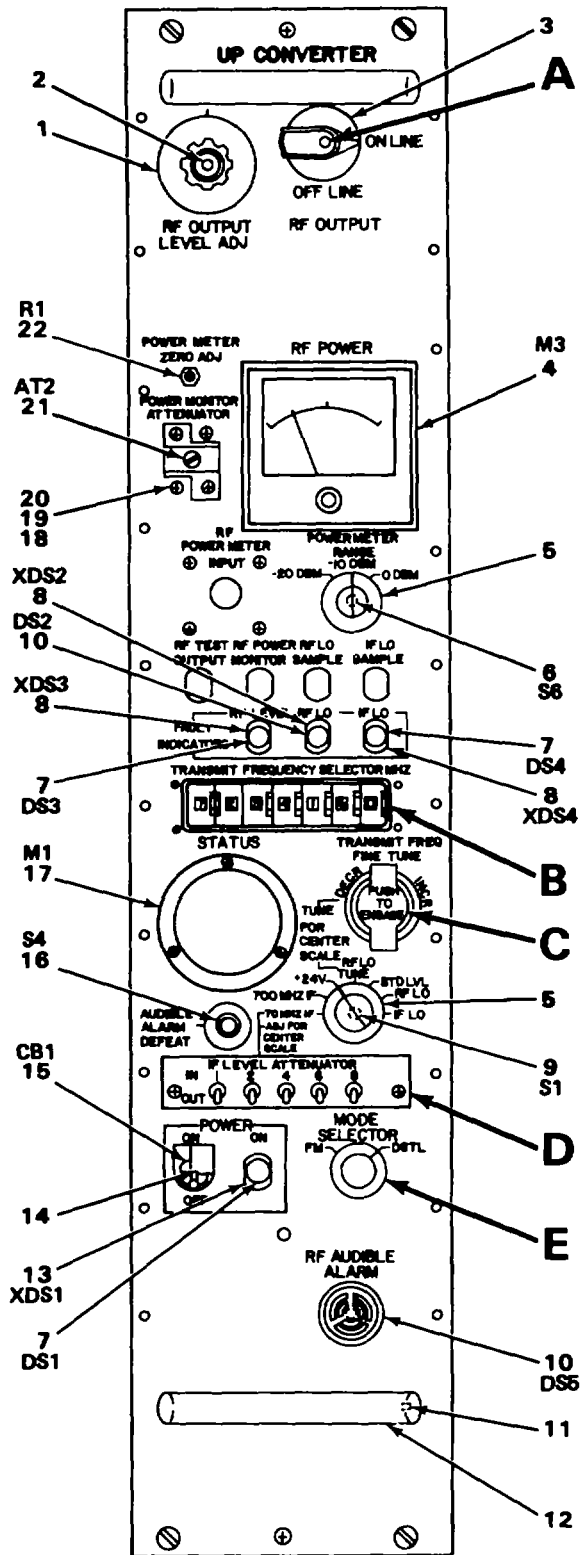

**NOTE:**  
 PREFIX ALL REFERENCE  
 DESIGNATIONS WITH 2A2A11

EL0JE034

FIGURE 26. PANEL ASSEMBLY, FRONT (SHEET 1 OF 2)

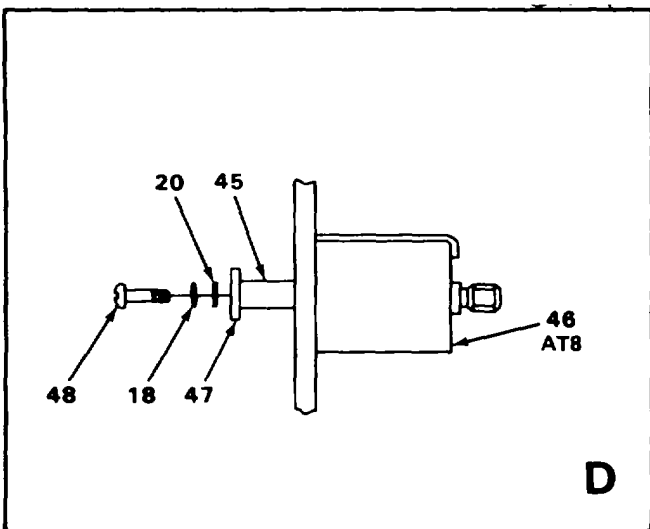
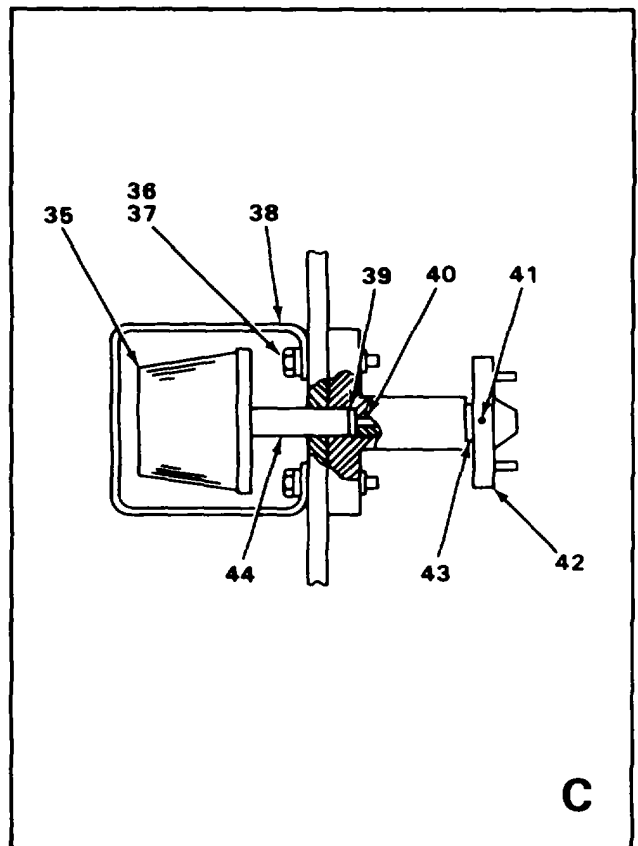
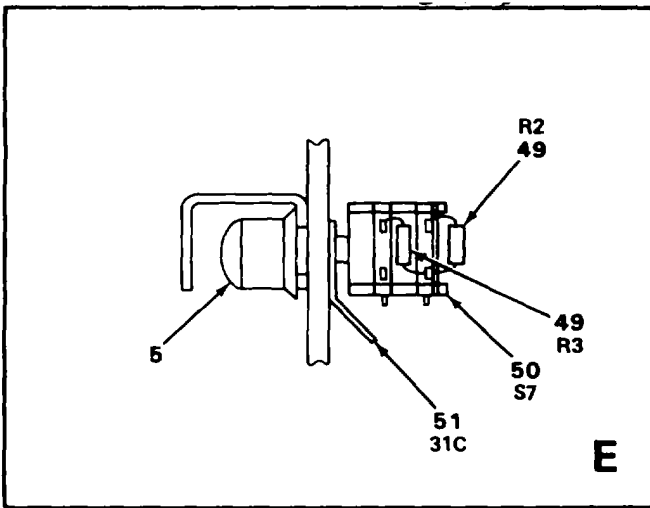
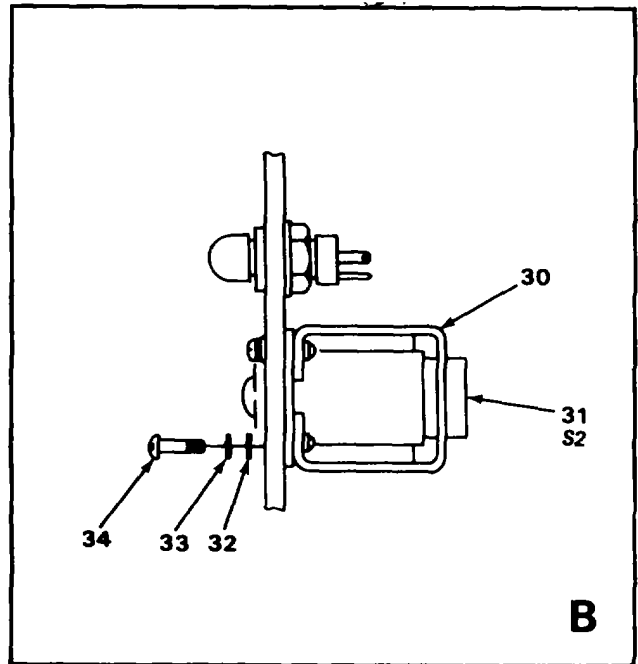
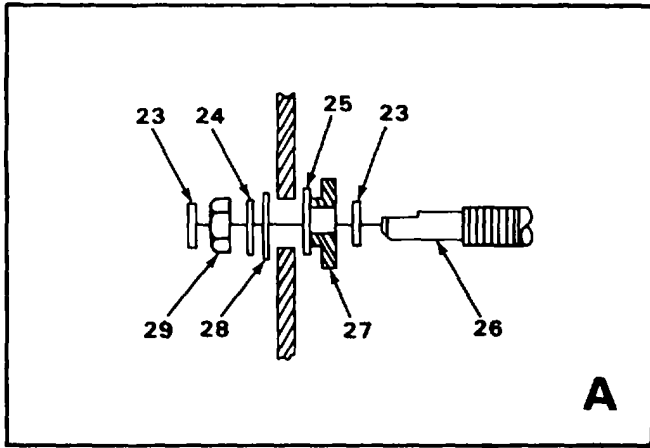

NOTE.  
PREFIX ALL REFERENCE  
DESIGNATIONS WITH 2A2A11

EL0JE035

FIGURE 26. PANEL ASSEMBLY, FRONT (SHEET 2 OF 2)

## SECTION II

TM 11-5895-833-34P-2/NAVELEX 0967-LP-550-1063/TO 31R5-2MSC46-4

(1) ILLUSTRATION		(2)	(3)	(4)	(5)	(6)	(7)	(8)
(a) FIG NO.	(b) ITEM NO.	SMR CODE	NATIONAL STOCK NUMBER	FSCM	PART NUMBER	DESCRIPTION  USABLE ON CODE	U/M	QTY INC IN UNIT
						GROUP 0628 PANEL ASSEMBLY, FRONT		
26	1	XBFZZ		00929	155A44-406	DIAL,CONTROL ..... EA		1
26	2	XBFZZ		80063	SI753507-2	SHAFT,SHOULDERED ..... EA		1
26	3	PAFZZ	535540985-6888	96906	MS91528-2M2B	KNOB ..... EA		1
26	4	PAFZZ	6625-01-011-7246	04901	42AS3-3	METER.POWER RELAY ..... EA		1
26	5	PAFZZ	5355-00-680-1357	96906	MS91528-IF2B	KNOB ..... EA		3
26	6	XBFZZ		04901	312	SWITCH,ROTARY..... EA		1
26	7	PAFZZ	6240O155-7836	96906	1S25237-327	LAIIP, INCANDESCENT ..... EA		4
26	8	PAFZZ	6210-00-840-0850	72619	812-1030-0971-50	LIGHT,INDICATOR..... EA		3
26	9	PAFZZ	5930-00-626-2917	31196	1130000200	SWITCH,ROTARY..... EA	EA	1
26	10	PAFZZ	635-00-102-4210	90201	SC628	ALARM,AUDIBLE ..... EA	EA	1
26	11	PAFZZ	5305-00-071-1322	96906	IS51960-65	SCREW,IACHINE ..... EA	EA	4
26	12	PAFZZ	5340-00-840-0114	71279	2111-2-12	HANDLE,BOW ..... EA	EA	2
26	13	XBFZZ		72619	812-1030-097550	LIGHT,INDICATOR..... EA	EA	1
26	14	PAFZZ	592541-145-6306	80063	SM1753690-1	SHIELD,CIRCUIT BRKR..... EA	EA	1
26	15	XBFZZ		81349	M39014-438	CIRCUIT BREAKER ..... EA	EA	1
26	16	PAFZZ	5930-O-501-1749	96906	MS25089-3C	SWITCH,PUSH ..... EA	EA	1
26	17	PAFZZ	6625-01-111-0506	77221	621-16815	AMMETER.SPECIAL..... EA	EA	1
26	18	PAFZZ	5310929-6395	96906	IS35338-136	WASHER,LOCK ..... EA	EA	6
26	19	PAFZZ	5310O722-5998	96906	MS15795-805	WASHER,FLAT ..... EA	EA	6
26	20	PAFZZ	53050 054-6654	96906	MS51957-30	SCREW,ACHINE ..... EA	EA	2
26	21	PAFZZ	5985-01-111-0480	00929	AJB09	ATTENUATOR.VARIABLE ..... EA	EA	1
26	22	PAFZZ	5905-00-630-6263	04901	42AS3-5	RESISTOR,VARIABLE ..... EA	EA	1
26	23	PAFZZ	5365-00-298-6564	00141	Z2-3	RING,RETAINING ..... EA	EA	4
26	24	PAFZZ	531-00-773-7618	96906	MS15795-814	WASHER,FLAFUT ..... EA	EA	2
2625	XBFZZ			80063	SMB-753464-2	BUSHING ..... EA	EA	2
2626	XBFZZ			80063	SMNB-754048	SHAFT,SHOULDERED ..... EA	EA	1
2627	XBFZZ			18565	10-00-2232-1224	PACKING,PREFORMED..... EA	EA	2

## SECTION II

TM 11-5895-833-34P-2/NAVELEX 0967-LP-550-1063/TO 31R5-2MSC46-4

(1) ILLUSTRATION		(2)	(3)	(4)	(5)	(6)	(7)	(8)
(a) FIG NO.	(b) ITEM NO.	SMR CODE	NATIONAL STOCK NUMBER	FSCM	PART NUMBER	DESCRIPTION  USABLE ON CODE	U/M	QTY INC IN UNIT
26	28	PAFZZ		96906	MS35338-76	WASHER,LOCK .....	EA	2
26	29	PAFZZ		96906	MS20582C20	NUT,PLAIN HEXAGON .....	EA	4
26	30	XBFZZ		80063	SM-C-753479	BRACKET,SWITCH.....	EA	1
26	31	PAFZZ	5895-00-124-8754	80063	SMA-753271	SWITCH,CODE IND .....	EA	1
26	32	PAFZZ	5310-00-595-6761	96906	11515795-802	WASHER,FLAT .....	EA	4
26	33	PAFZZ	5310-00-928-2690	96906	MS35338-134	WASHER,LOCK .....	EA	4
26	34	PAFZZ	5305 00454-5641	96906	MS51957-7	SCREW,MACHINE .....	EA	4
26	35	PAFZZ	5355-01-020-3111	99813	101357	KNOB,SLIP CLUTCH .....	EA	1
26	36	XBFZZ		70318	6-32X3-4	SCREW,MACH INE .....	EA	2
26	37	PAFZZ	531040-880-5978	96906	US15795-807	WASHER,FLAT .....	EA	2
26	38	XBFZZ		80063	SIMC-754453	GUARD,KNOB,TUNING .....	EA	1
26	39	XBFZZ		80063	SM-B-754430	WASHER,THRUST .....	EA	1
26	40	PAFZZ	5360-00-517-6225	84830	LC032C6SS	SPRING,COMPRESSION .....	EA	1
26	41	PAFZZ	5305-00-800-7261	96906	11S51021-9	SETSCREW .....	EA	2
26	42	XBFZZ		80063	SM-C-754350	DRIVER,TUNING.....	EA	1
26	43	PAFZZ	5365-00-432-3584	96906	MS16624-5018-1	RING,RETAINING .....	EA	1
26	44	XBFZZ		80063	SM-C-754329-2	SHAFT,SHOULDERED .....	EA	1
26	45	PAFZZ	5365-00-008-2065	06540	9228SS171-7	SPACER,SLEEVE .....	EA	2
26	46	PAFDD	5985-01-016-9599	80063	SM-C-753444	ATTENUATOR ASSEMBLY .....	EA	1
						(SEE FIGURE 27 FOR BREAKDOWN)		
26	47	XBFZZ		80063	SMB-753680	SHIELD,ATTENUATOR.....	EA	1
26	48	PAFZZ	5305-00054-6658	96906	11S51957-34	SCREW,MACHINE .....	EA	2
26	49	PAFZZ	5905-00-110-0196	81349	RCR20G102JS	RESISTOR,FIXED,COMP .....	EA	2
26	50	XBFZZ		31336	1090F202-2NP	SWITCH,ROTARY .....	EA	1
26	51	PAFZZ	5940-00-959-4487	78189	2440-20-03	TERMINAL,LUG .....	EA	2

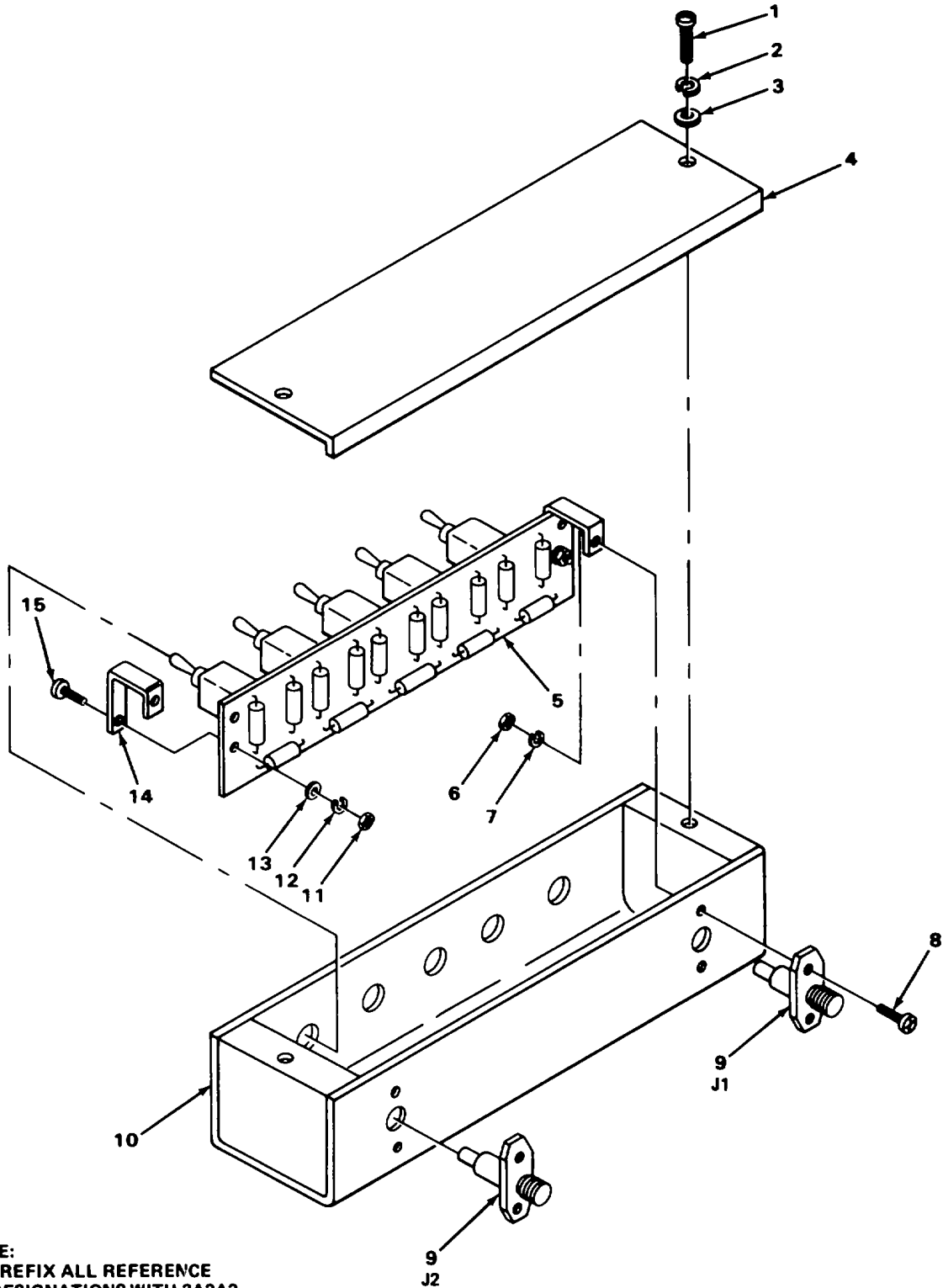

NOTE:  
PREFIX ALL REFERENCE  
DESIGNATIONS WITH 2A2A2

ELQJE036

FIGURE 27. IF LEVEL ATTENUATOR.

## SECTION II

TM 11-5895-833-34P-2/NAVELEX 0967-LP-550-1063/TO 31R5-2MSC46-4

(1) ILLUSTRATION		(2)	(3)	(4)	(5)	(6)	(7)	(8)
(a) FIG NO.	(b) ITEM NO.	SMR CODE	NATIONAL STOCK NUMBER	FSCM	PART NUMBER	DESCRIPTION  USABLE ON CODE	U/M	QTY INC IN UNIT
						GROUP 062801 :F LEVEL ATTENUATOR		
27	1	PADZZ	5305-00-054-5648	96906	MS51957-14	SCREW,KACHINE .....	EA	2
27	2	PADZZ	5310(O933-8118	96906	MS35338-135	WASHER,LOCK .....	EA	2
27	3	PADZZ	5310-OO-595-6211	96906	MS15795-803	WASHER,FLAT .....	EA	2
27	4	XBDZZ		80063	SM-B-753449	COVER.ATTENUATOR.....	EA	1
27	5	XBDDD		80063	SM-D-753443	CIRCUIT CARD ASSY..... (SEE FIGURE 28 FOR BREAKDOWN)	EA	1
27	6	PADZZ	5310-00-938-2013	96906	1S35649-224	NUT,PLAIN,HEXAGON .....	EA	4
27	7	PADZZ	5310-00-928-2690	96906	1S35338-134	WASHER,LOCK .....	EA	4
27	8	PADZZ	5305-00-054-5638	96906	MS51957-4	SCREW,IIACHINE .....	EA	4
27	9	PADZZ	5935-01-005-6444	26805	2950-6156	CONNECTOR.....	EA	2
27	10	XBDZZ		80063	SM-C-753446	ENCLOSURE.,ATTENUATO .....	EA	1
27	11	PADZZ	5310-00-050-3275	72962	52NU-040	NUT.STOP .....	EA	4
27	12	PADZZ	5310-00-582-5965	96906	MS35338-44	WASHER,LOCK .....	EA	4
27	13	PADZZ	5310-00-809-4058	96906	MS27183-10	WASHER,FLAT .....	EA	4
27	14	XBDZZ		80063	SM-B-753448	TERMINAL STRIP,GRND.....	EA	2
27	15	PADZZ	5305-00-071-2241	96906	MS90725-10	SCREW.CAP,HEXAGON H.....	EA	4

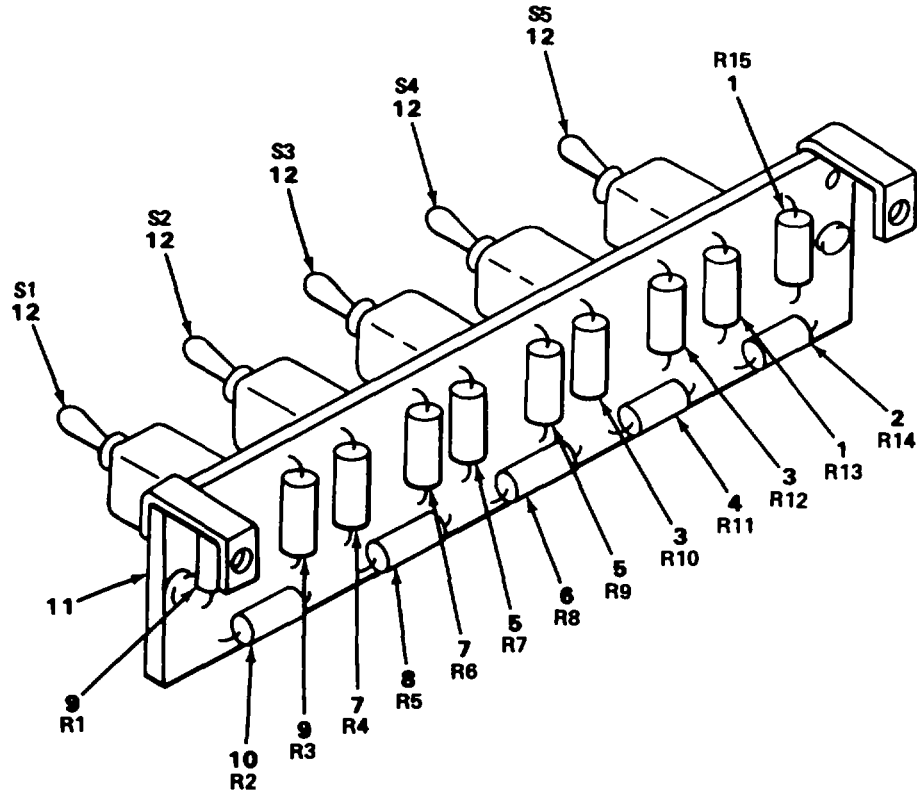

NOTE:  
PREFIX ALL REFERENCE  
DESIGNATIONS WITH 2A2A2A1

ELOJE037

FIGURE 28. CIRCUIT CARD ASSEMBLY



SECTION II

(1) ILLUSTRATION		(2)	(3)	(4)	(5)	(6)	(7)	(8)
(a) FIG NO.	(b) ITEM NO.	SMR CODE	NATIONAL STOCK NUMBER	FSCM	PART NUMBER	DESCRIPTION  USABLE ON CODE	U/M	QTY INC IN UNIT
						<b>GROUP 06280101 CIRCUIT CARD ASSEMBLY</b>		
28	1	PADZZ	5905-00-067-3244	81349	RN60D8660F	RESISTOR, FIXED, FILM .....	EA	2
28	2	PADZZ	5905-00-121-9863	81349	RCR07G5R6JS	RESISTOR, FIXED, COIMP .....	EA	1
28	3	PADZZ	5905-00-952-6824	81349	RN60D4320F	RESISTOR, FIXED, FILM .....	EA	2
28	4	XBDZZ		81349	RN60DIIRS F	RESISTOR, FIXED, FILN .....	EA	1
28	5	PADZZ	5905-00-984-1463	81349	RN60D2210F	RESISTOR, FIXED, FILII .....	EA	2
28	6	PADZZ	5905-00-764-4108	81349	RN60D23R7F	RESISTOR, FIXED, FILM .....	EA	1
28	7	PADZZ	5905-00-984-7685	81349	RN60DI500F	RESISTOR, FIXED, FILM .....	EA	2
28	8	PADZZ	5905-00-087-8408	81349	RN60D37R4F	RESISTOR, FIXED, FILM .....	EA	1
28	9	PADZZ	5905-00-763-8282	81349	RN6001150F	RESISTOR, FIXED, FILII .....	EA	2
28	10	PADZZ	5905-00-763-9311	81349	RN6DD52R3F	RESISTOR, FIXED, FILM .....	EA	1
28	11	XBDZZ		80063	SM-D753445	PRINTED WIRING BRD .....	EA	1
28	12	PADZZ	5930-01-123-7898	09353	7201SH3CQI	SWITCH, TOGGLE .....	EA	5

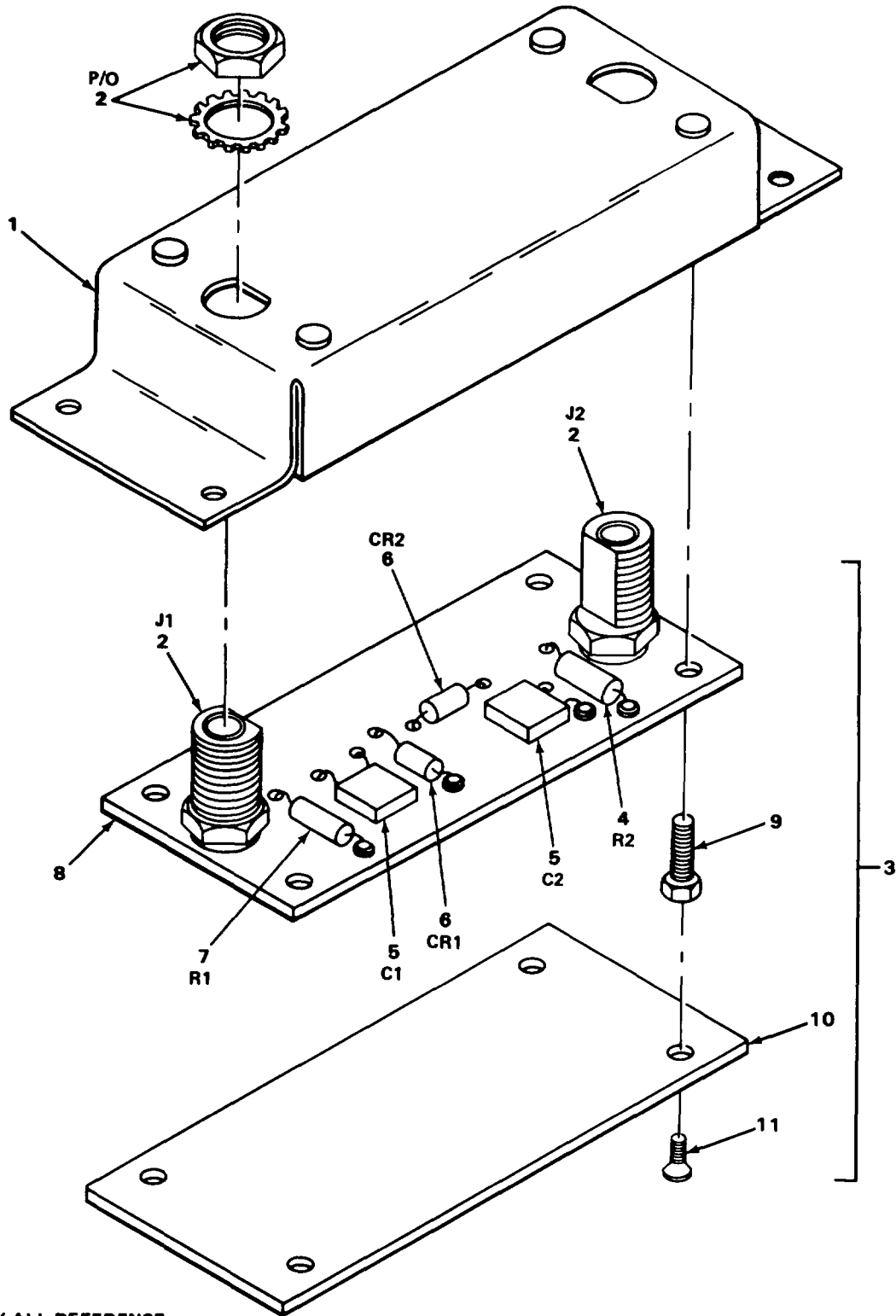

NOTE:  
 PREFIX ALL REFERENCE  
 DESIGNATIONS WITH 2A2A7

EL0JE038

FIGURE 29. 70 MHZ DETECTOR  
 82

SECTION II

TM 11-5895-833-34P-2/NAVELEX 0967-LP-550-1063/TO 31R5-2MSC46-4

(1) ILLUSTRATION		(2)	(3)	(4)	(5)	(6)	(7)	(8)
(a) FIG NO.	(b) ITEM NO.	SMR CODE	NATIONAL STOCK NUMBER	FSCM	PART NUMBER	DESCRIPTION  USABLE ON CODE	U/M	QTY INC IN UNIT
						<b>GROUP 0629 70 CIRCUIT CARD ASSEMBLY</b>		
29	3	XBODD		80063	S753598	CIRCUIT CARD ASSY.....	EA	1
29	4	PADZZ	5905110-0388	81349	RCR07G104JS	RESISTOR, FIXED, COMP .....	EA	1
295	PADZZ	591040111-4811		81349	CKOSBX103K	CAPACITOR, FIXED, CER .....	EA	2
29	6	PADZZ	5961-232-3279	81349	JAN1N5711	SEMICONDUCTOR, DIDDE.....	EA	2
297	PADZZ	5905106-1249		81349	RCR07GS10JS	RESISTOR, FIXED, CODP.....	EA	1
29	8		XBDZZ	80063	SMIC-753599	PRINTED WIRING BRD .....	EA	1
299	PADZZ	5340-01-011-4122		80063	SM-B-753623	POST, ELECTRO4MECH.....	EA	4
2910	XBDZZ			80063	SM-B-753624	COVER .....	EA	1
29	11	PADZZ	5305-766-2422	96906	MS51959-1	SCREW, MACHINE .....	EA	4

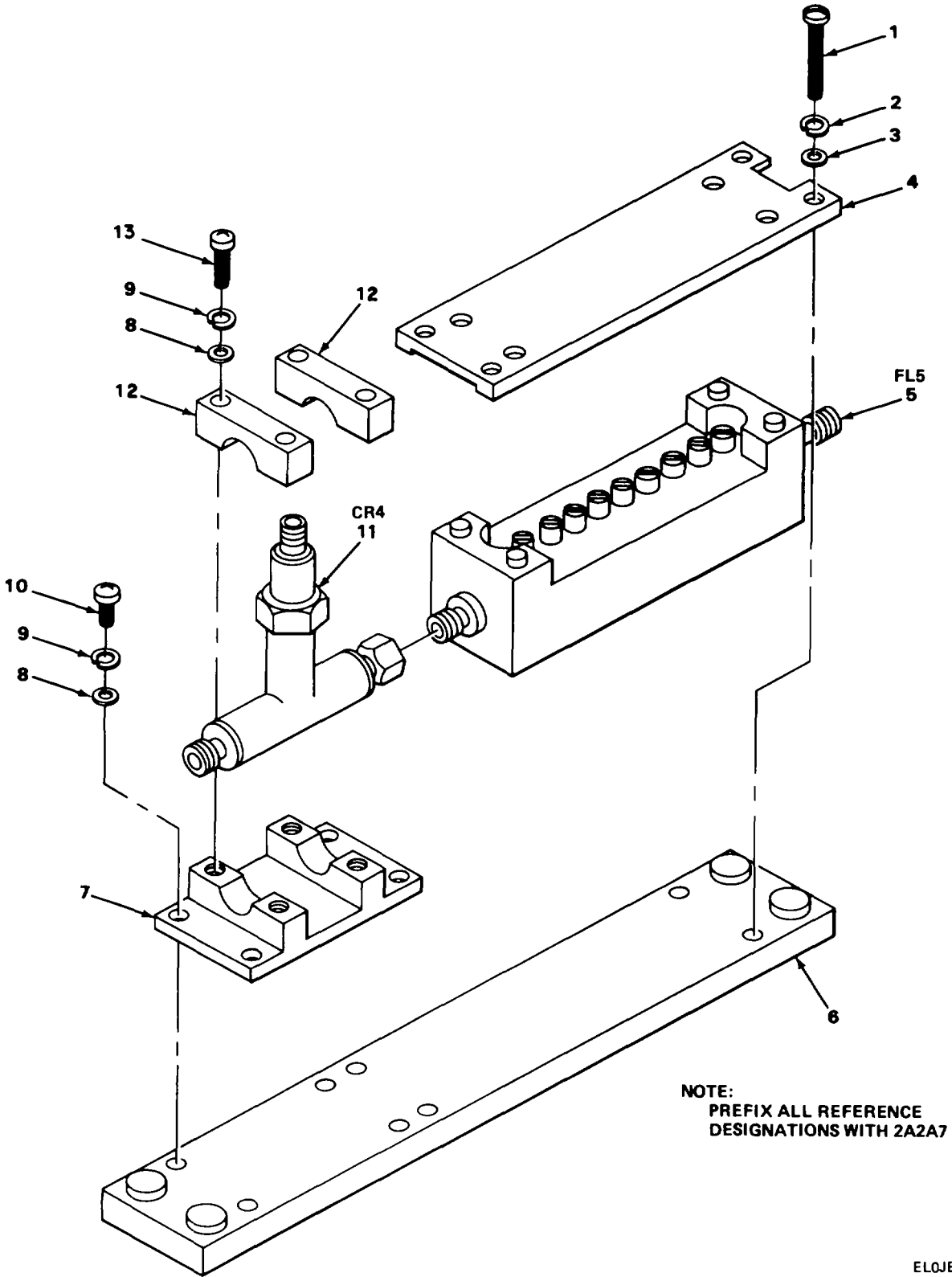

EL0JE040

FIGURE 30. FILTER MONITOR ASSEMBLY.

SECTION II

(1) ILLUSTRATION		(2)	(3)	(4)	(5)	(6)	(7)	(8)
(a) FIG NO.	(b) ITEM NO.	SMR CODE	NATIONAL STOCK NUMBER	FSCM	PART NUMBER	DESCRIPTION  USABLE ON CODE	U/M	QTY INC IN UNIT
30	1	PADZZ	5305-00-054-6659	96906	MS51957-35	SCREW,MACHINE .....	EA	4
30	2	PADZZ	5310-00-929-6395	96906	MS35338-136	WASHER,LOCK .....	EA	4
30	3	PADZZ	5310-00-722-5998	96906	MS15795-805	WASHER,FLAT .....	EA	4
30	4	XBDZZ		80063	SIMB-753646	RETAINER,FILTER .....	EA	1
30	5	XBDOA		31196	1130000031	FILTER,BANDPASS .....	EA	1
30	6	XBDZZ		80063	SM-C-753647	PLATE,IOUNTING .....	EA	1
30	7	XBDZZ		80063	SM-C-753552	SUPPORT.RAD FREQ .....	EA	1
30	8	PADZZ	5310-00-595-6211	96906	'S15795-803	WASHER,FLAT .....	EA	8
30	9	PADZZ	5310-00-933-8118	96906	MS35338-135	WASHER,LOCK .....	EA	8
30	10	PADZZ	5305-00-054-5649	96906	M551957-15	SCREWII,MACHINE .....	EA	4
30	11	XBDZZ		31196	11300000407	MIDNITOR.RADIO FREQ .....	EA	1
30	12	XBDZZ		80063	SMIB-753735	CLAMP,MONITOR.....	EA	2
30	13	PADZZ	5305-00-054-5652	96906	M551957-18	SCREW,MACHINE .....	EA	4

SECTION II

TM 11-5895-833-34P-2/NAVELEX 0967-LP-550-1063/TO 31R5-2MSC46-4

(1) ILLUSTRATION		(2)	(3)	(4)	(5)	(6)	(7)	(8)
(a) FIG NO.	(b) ITEM NO.	SMR CODE	NATIONAL STOCK NUMBER	FSCM	PART NUMBER	DESCRIPTION  USABLE ON CODE	U/M	QTY INC IN UNIT
						<b>GROUP 0630 FILTER-MONITOR ASSEMBLY</b>		
30	1	PADZZ	5305-00-054-6659	96906	MS51957-35	SCREW,MACHINE .....	EA	4
30	2	PADZZ	5310-00-929-6395	96906	MS35338-136	WASHER,LOCK .....	EA	4
30	3	PADZZ	5310-00-722-5998	96906	MS15795-805	WASHER,FLAT .....	EA	4
30	4	XBDZZ		80063	SIMB-753646	RETAINER,FILTER .....	EA	1
30	5	XBDOA		31196	1130000031	FILTER,BANDPASS .....	EA	1
30	6	XBDZZ		80063	SM-C-753647	PLATE,IOUNTING .....	EA	1
30	7	XBDZZ		80063	SM-C-753552	SUPPORT.RAD FREQ .....	EA	1
30	8	PADZZ	5310-00-595-6211	96906	'S15795-803	WASHER,FLAT .....	EA	8
30	9	PADZZ	5310-00-933-8118	96906	MS35338-135	WASHER,LOCK .....	EA	8
30	10	PADZZ	5305-00-054-5649	96906	M551957-15	SCREWII,MACHINE .....	EA	4
30	11	XBDZZ		31196	11300000407	MIDNITOR.RADIO FREQ .....	EA	1
30	12	XBDZZ		80063	SMIB-753735	CLAMP,MONITOR .....	EA	2
30	13	PADZZ	5305-00-054-5652	96906	M551957-18	SCREW,MACHINE .....	EA	4

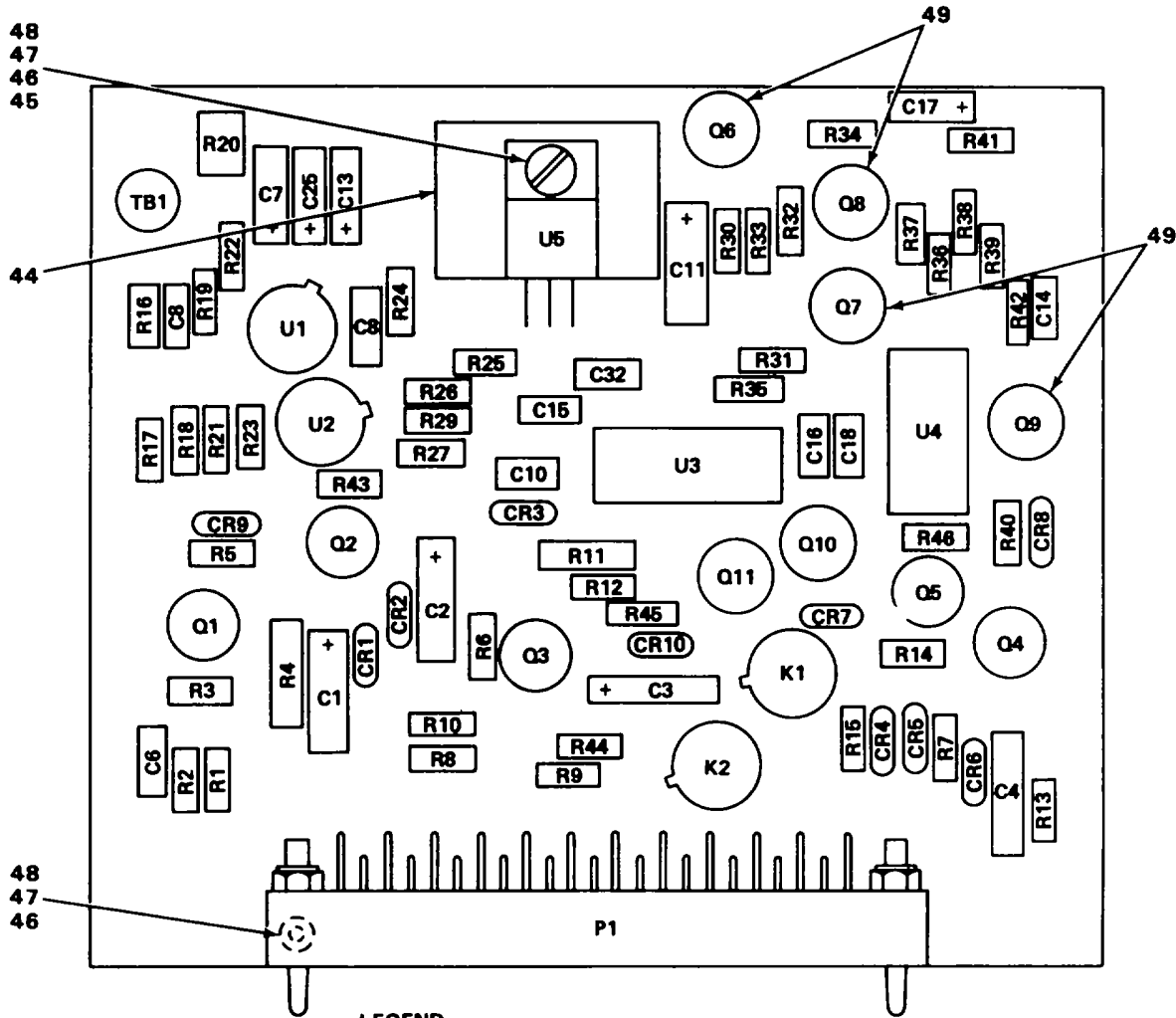

LEGEND

REF DES	FIND NO.	REF DES	FIND NO.	REF DES	FIND NO.	REF DES	FIND NO.	REF DES	FIND NO.
CR1	1	C11	8	Q10	14	R19	28	R41	37
CR2	1	C12	9	Q11	14	R20	27	R42	22
CR3	2	C13	5	R1	16	R21	28	R43	17
CR4	1	C14	4	R2	16	R22	20	R44	23
CR5	1	C15	9	R3	17	R23	29	R45	21
CR6	2	C16	10	R4	18	R24	30	R46	20
CR7	1	C17	11	R5	19	R25	31	TB1	38
CR8	1	C18	10	R6	20	R26	16	U1	39
CR9	2	K1	12	R7	21	R27	32	U2	40
CR10	1	K2	12	R8	16	R29	19	U3	41
C1	3	P1	13	R9	16	R30	33	U4	42
C2	3	Q1	14	R10	17	R31	22	U5	43
C3	3	Q2	14	R11	18	R32	20		
C4	3	Q3	14	R12	19	R33	34		
C5	4	Q4	14	R13	20	R35	35		
C6	4	Q5	14	R14	22	R36	22		
C7	5	Q6	15	R15	23	R37	32		
C8	6	Q7	14	R16	24	R38	36		
C9	5	Q8	14	R17	25	R39	37		
C10	7	Q9	14	R18	25	R40	32		

NOTE:  
PREFIX ALL REFERENCE  
DESIGNATIONS WITH 2A2A5

ELQJE041

FIGURE 31. OUT OF LOCK DETECTOR.

SECTION II

TM 11-5895-833-34P-2/NAVELEX 0967-LP-550-1063/TO 31R5-2MSC46-4

(1) ILLUSTRATION		(2)	(3)	(4)	(5)	(6)	(7)	(8)
(a) FIG NO.	(b) ITEM NO.	SMR CODE	NATIONAL STOCK NUMBER	FSCM	PART NUMBER	DESCRIPTION  USABLE ON CODE	U/M	QTY INC IN UNIT
						GROUP 0631 OUT-OF-LOCK DETECTOR		
31	1	PADZZ	5961-00-985-4900	81349	JANIN647	SEMICONDUCTOR, DIODE.....	EA	7
31	2	PAOZZ	5961-00-232-3279	81349	JANIN5711	SEMICONDUCTOR, DIODE.....	EA	3
31	3	XBDZZ		34303	35V47PORI10PCT	..... CAPACITOR, FIXED, ELE		EA
31	4	PADZZ	5910-00-103-7748	81349	CK068X105K	CAPACITOR, FIXEO, CER.....	EA	3
31	5	XBDZZ		34303	35V22PORM20 PCT	CAPACITOR, FIXEO, ELE.....	EA	3
31	6	PADZZ	5910-01-054-6159	81349	CMR04C3ROO ODR	CAPACITOR, FIXED, MIC.....	EA	1
31	7	PADZZ	5910-00-893-6748	81349	CK05BXIOIK	CAPACITOR, FIXED, CER.....	EA	1
31	8	XBDZZ		34303	SWT4CIOVIOOJ	CAPACITOR, FIXED, ELE.....	EA	1
31	9	PADZZ	5910-00-113-7672	81349	CK05BXI04K	CAPACITOR, FIXEO, CER.....	EA	2
31	10	PADZZ	5910-00-111-4811	81349	CK05BXI03K	CAPACITOR, FIXEO, CER.....	EA	2
31	11	XBDZZ		34303	SWT3C35VIOJ	CAPACITOR, FIXED, ELE.....	EA	1
31	12	XBDZZ		81349	J39016/9-005L	RELAY.....	EA	2
31	13	PADZZ	5935-01-006-7791	97954	MIGS23M8	CONNECTOR, PLIG, ELEC.....	EA	1
31	14	PADZZ	5961-00-951-8757	81349	JAN2N2222A	TRANSISTOR.....	EA	10
31	15	PADZZ	5961-00-137-0813	81349	JAN2N5431	TRANSISTOR.....	EA	1
31	16	PADZZ	5905-00-111-1679	81349	RCR07G512JS	RESISTOR, FIXED, COMP.....	EA	5
31	17	PADZZ	905-00-110-7620	81349	RCR07G02JS	RESISTOR, FIXED, COMP.....	EA	3
31	18	PADZZ	5905-00-104-8349	81349	RCR2aG511JS	RESISTOR, FIXED, COMP.....	EA	2
31	19	PADZZ	5905-00-141-1183	81349	RCR07GIO1JS	RESISTOR, FIXED, COMP.....	EA	3
31	20	PADZZ	5905-00-105-7764	81349	RCR07G222JS	RESISTOR, FIXED, COMP.....	EA	5
31	21	PADZZ	5905-00-141-0717	81349	RCR07G473JS	RESISTOR, FIXED, COP.....	EA	2
31	22	PADZZ	5905-00-114-0711	81349	RCR07G472JS	RESISTOR, FIXEO, COMP.....	EA	4
31	23	PADZZ	5905-00-111-4750	81349	RCR07G301JS	RESISTOR, FIXED, COMP.....	EA	2
31	24	PADZZ	5905-00-104-8369	81349	RCR07G362JS	RESISTOR, FIXED, COMP.....	EA	1
31	25	PADZZ	5905-00-435-1718	81349	RCR07G241JS	RESISTOR, FIXED, COMP.....	EA	2
31	26	PADZZ	5905-00-119-8768	81349	RCR07G821JS	RESISTOR, FIXEO, COP.....	EA	1
31	27	PADZZ	5905-00-452-710	81349	RJ26FX501	RESISTOR, ADJUSTABLE.....	EA	1
31	28	PADZZ	5905-00-419-5258	81349	RNR55C2211FS	RESISTOR, FIXED, FILM.....	EA	1
					<b>87</b>			



SECTION II

TM 11-5895-833-34P-2/NAVELEX 0967-LP-550-1063/TO 31R5-2MSC46-4

(1) ILLUSTRATION		(2)	(3)	(4)	(5)	(6)	(7)	(8)
(a) FIG NO.	(b) ITEM NO.	SMR CODE	NATIONAL STOCK NUMBER	FSCM	PART NUMBER	DESCRIPTION  USABLE ON CODE	U/M	QTY INC IN UNIT
31	29	PADZZ	5905-00-240-2012	81349	RNR55CIO03FS	RESISTOR, FIXE., FILM .....	EA	1
31	29	PADZZ	5905-00-264-4066	81349	RNR55C1103FS	RESISTOR, FIXED, FIL .....	EA	1
31	29	PADZZ	5905-00-476-7962	81349	RNR55C1213FS	RESISTOR, FIXED., FIL .....	EA	1
31	29	PADZZ	5905-00-456-3852	81349	RR55C1333FS	RESISTOR, FIXED, FILM .....	EA	1
31	29	PADZZ	5905-00-456-3874	81349	RNR55C403FS	RESISTOR, FIXED, FILM .....	EA	1
31	29	PADZZ	5905-00-430-3626	81349	RNR55C543FS	RESISTOR, FIXED, FILM .....	EA	1
31	29	PADZZ	5905-00-4563875	81349	RNR55C1623FS	RESISTOR, FIXED, FIL .....	EA	1
31	29	PADZZ	5905-00-456-3887	81349	RNR55C1693FS	RESISTOR, FIXED, FILM .....	EA	1
31	30	PADZZ	5905-00-116-8556	81349	RCR07G223JS	RESISTOR, FIXED, FILM .....	EA	1
31	31	PADZZ	5905-00-104-8362	81349	RCR07G132JS	RESISTOR, FIXED, COMP .....	EA	3
31	32	PADZZ	5905-00-1368406	81349	RCR07G242JS	RESISTOR, FIXEO, COW .....	EA	1
31	33	PADZZ	5905-00-104-8360	81349	RCR07G623JS	RESISTOR, FIXED, COMP .....	EA	1
31	34	PADZZ	5905-00-106-3668	81349	RCR07G220JS	RESISTOR, FIXED, COMP .....	EA	1
31	35	PADZZ	5905-00-120-9154	81349	RCR07G471JS	RESISTOR, FIXED, COMP .....	EA	1
31	36	PADZZ	5905-00-121-9919	81349	RCR07G106JS	RESISTOR, FIXED, COMP .....	EA	1
31	37	PAZZ	5905-00-485-4545	81349	RCR07G334JS	RESISTOR, FIXED, CO .....	EA	2
31	38	XBDZZ		80063	S-952557-1	PRINTED WIRING BRD .....	EA	1
31	39	XBDZZ		81349	JANM38510/101038	MICROCIRCUIT .....	EA	1
31	40	PADZZ	5962-01-077-6116	27014	LI93AH/883B MI	CROCIRCUIT .....	EA	1
31	41	XBDZZ		81349	JANM38510/01309B EB	MICROCIRCUIT .....	EA	1
31	42	PADZZ	5962-01-068-9585	18324	SE556-IF/883B M	CROCIRCUIT .....	EA	1
31	43	XBDZZ		18324	SA78MHV05CU	MICROCIRCUIT .....	EA	1
31	44	XBZZ		80063	SM-8-952492	HEATS INK .....	EA	1
31	45	PADZZ	5310-00-595-6211	96906	MS15795-803	WASHER, FLAT .....	EA	3
31	46	PADZZ	5310-00-933-8118	96906	MS35338-135	WASHER, LOCK .....	EA	3
31	47	PADZZ	5310-0034-9748	96906	MS35649-244	NUT, PLAIN, HEXAGON .....	EA	3
31	48	PADZZ	5305-00-054-5649	96906	MS51957-15	SCREW, MACHINE .....	EA	1
31	49	PADZZ	5999-00-956-4973	25500	CP25-6-5	PAD, TRANSISTOR .....	EA	11
					<b>88/ (89 blank)</b>			

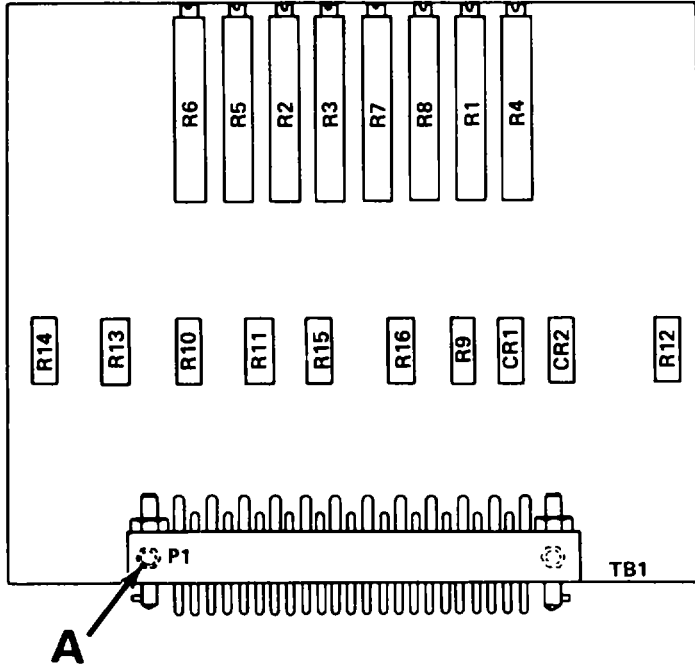

REF DES	FIND NO.
CR1	1
CR2	1
P1	2
R1	3
R2	3
R3	3
R4	3
R5	3
R6	3
R7	3
R8	3
R9	4
R10	5
R11	6
R12	7
R13	8
R14	9
R15	4
R16	9
TB1	10

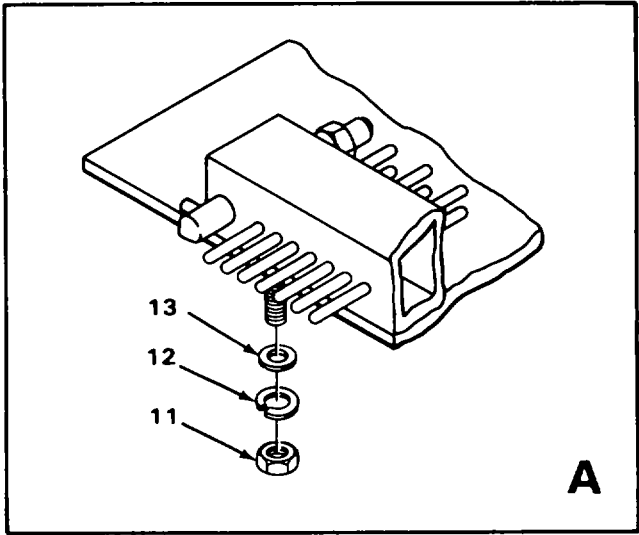

NOTE:  
 PREFIX ALL REFERENCE  
 DESIGNATIONS WITH 2A2A6

ELOJE043

FIGURE 32. STATUS INDICATOR CALIBRATOR,

SECTION II

TM 11-5895-833-34P-2/NAVELEX 0967-LP-550-1063/TO 31R5-2MSC46-4

(1) ILLUSTRATION		(2)	(3)	(4)	(5)	(6)	(7)	(8)
(a) FIG NO.	(b) ITEM NO.	SMR CODE	NATIONAL STOCK NUMBER	FSCM	PART NUMBER	DESCRIPTION  USABLE ON CODE	U/M	QTY INC IN UNIT
32	1	PADZZ	5961-00-985-4900	81349	JANIN647	GROUP 0632 STATUS INDICATOR CALIBRATOR	EA	2
32	2	PADZZ	5935-01-006-7791	97954	MIGS23M8	SEMICONOCTOR,DIOOE.....	EA	1
32	3	PADZZ	5905-00-483-4284	81349	RJ12CY103	CONNECTOR.PLG.,ELEC.....	EA	8
32	4	PADZZ	5905-00-105-7767	81349	RCR7G474JS	RESISTOR,VARIABLE.....	EA	2
32	5	PADZZ	5905-00-110-7620	81349	RCR07GI02JS	RESISTOR,FIXED,COMP.....	EA	1
32	6	PADZZ	5905-00-141-1183	81349	RCR07GIOIJS	RESISTOR,FIXED,COMP.....	EA	1
32	7	PADZZ	5905-00-435-6414	81349	RCR07GI14JS	RESISTOR,FIXED,COMP.....	EA	1
32	8	PADZZ	5905-00-116-2394	81349	RCR07G511JS	RESISTOR,FIXED,COMP.....	EA	1
32	9	PADZZ	5905-00-106-3666	81349	RCR07G I03JS	RESISTOR,FIXED,COMP.....	EA	2
32	10	XBDZZ		80063	SM-D-753437	PRINTED WIRING BRO.....	EA	1
32	11	PADZZ	5310-00-934-9748	96906	MS35649-244	NUT,PLAIN,HEXAGON.....	EA	2
32	12	PADZZ	5310-00-933-8118	96906	MS35338-135	WASHER,LOCK.....	EA	2
32	13	PADZZ	5310-00-595-6211	96906	MS15795-803	WASHER,FLAT.....	EA	2
					<b>91</b>			

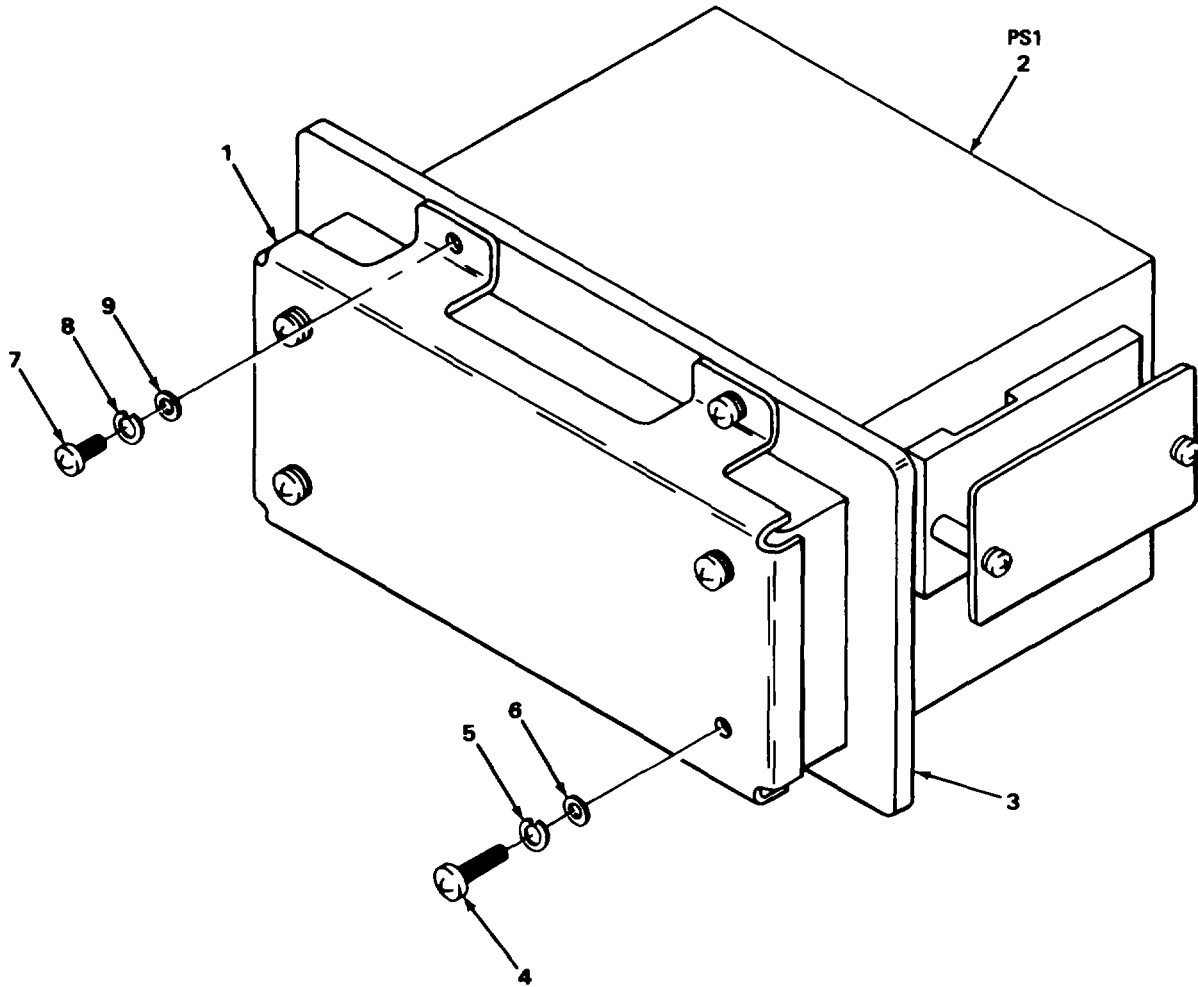

**NOTE:**  
PREFIX ALL REFERENCE  
DESIGNATIONS WITH 2A2A1

ELOJE044

FIGURE 33. POWER SUPPLY ASSEMBLY

SECTION II

TM 11-5895-833-34P-2/NAVELEX 0967-LP-550-1063/TO 31R5-2MSC46-4

(1) ILLUSTRATION		(2)	(3)	(4)	(5)	(6)	(7)	(8)
(a) FIG NO.	(b) ITEM NO.	SMR CODE	NATIONAL STOCK NUMBER	FSCM	PART NUMBER	DESCRIPTION  USABLE ON CODE	U/M	QTY INC IN UNIT
33	1	XBFZZ		80063	SM-C-753678	GROUP 0633 POR SUPPLY ASSEMBLY	EA	1
33	2	PAFDA	6130-00-124-4986	31196	1130000097	SHIELD,HEATSINK.....	EA	1
33	3	XBFZZ		80063	S753644	POWER SUPPLY .....	EA	1
33	4	PAFZZ	5305-00-054-6673	96906	MS51957-48	HEATS IKK.....	EA	1
33	5	PAFZZ	5310-00-933-8119	96906	MS51957-48	SCREW,MACHINE .....	EA	4
33	6	PAFZZ	5310-00-880-5978	96906	MS35338-37	WASHER,LOC .....	EA	4
33	7	PAFZZ	5310-00-880-5978	96906	MS15795-807	WASHER,FLAT .....	EA	4
33	8	PAFZZ	5305-00-054-6652	96906	MS51957-28	SCREW, MACHINE .....	EA	4
33	9	PAFZZ	5310-00-929-6395	96906	IS35338-136	WASHER,LOCK .....	EA	4
33	9	PAFZZ	5310-00-722-5998	96906	M15795-805	WASHER,FLAT .....	EA	4
					<b>93</b>			

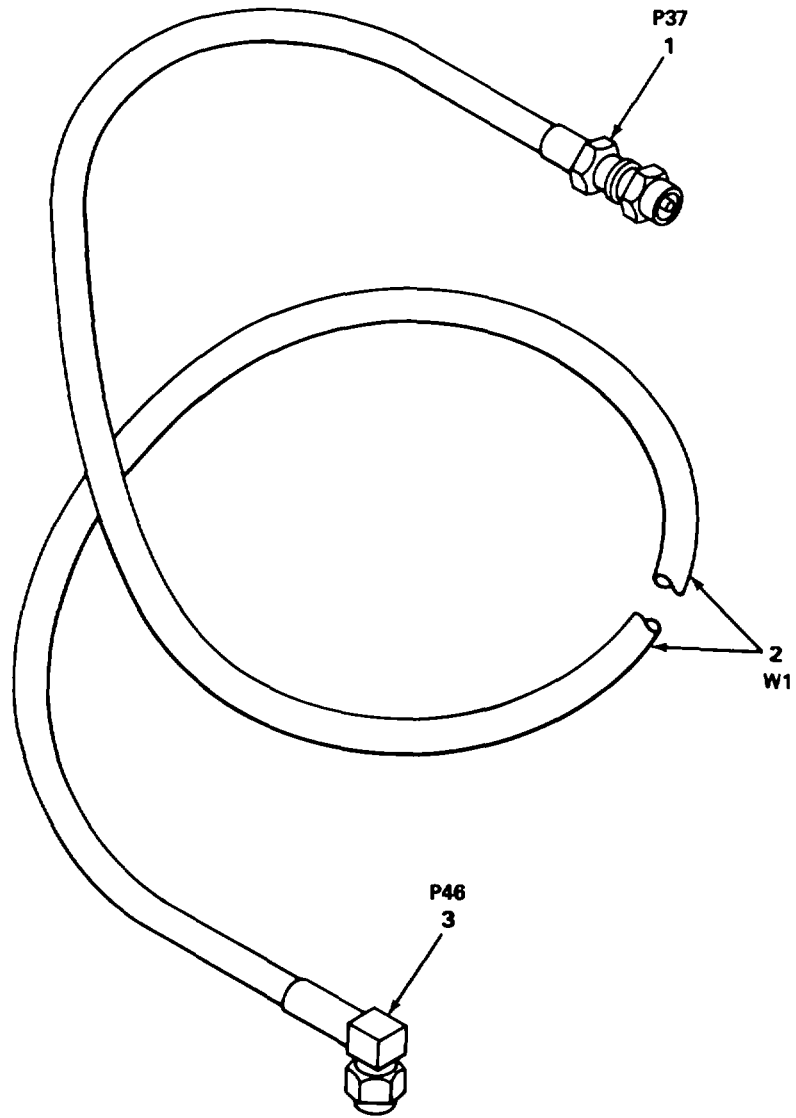

**NOTE:**  
PREFIX ALL REFERENCE  
DESIGNATIONS WITH 2A2W48

ELQJE045

FIGURE 34. CABLE ASSEMBLY, RF

SECTION II

TM 11-5895-833-34P-2/NAVELEX 0967-LP-550-1063/TO 31R5-2MSC46-4

(1) ILLUSTRATION		(2)	(3)	(4)	(5)	(6)	(7)	(8)
(a) FIG NO.	(b) ITEM NO.	SMR CODE	NATIONAL STOCK NUMBER	FSCM	PART NUMBER	DESCRIPTION  USABLE ON CODE	U/M	QTY INC IN UNIT
34	1	XBFZZ		95077	2943-6001P	GROUP 0634 CABLE ASSEMBLY, RF	EA	1
34	2	XBFZZ	6145-00-918-9494	81349	M17/113-RG316	CONNECTOR,RECEP ELE.....	FT	V
34	3	PAFZZ	5935-00-470-8995	95077	2913-6001	CABLE,RADIO FREQ..... CONNECTOR,PLUG ELE.....	EA	1
					<b>95</b>			

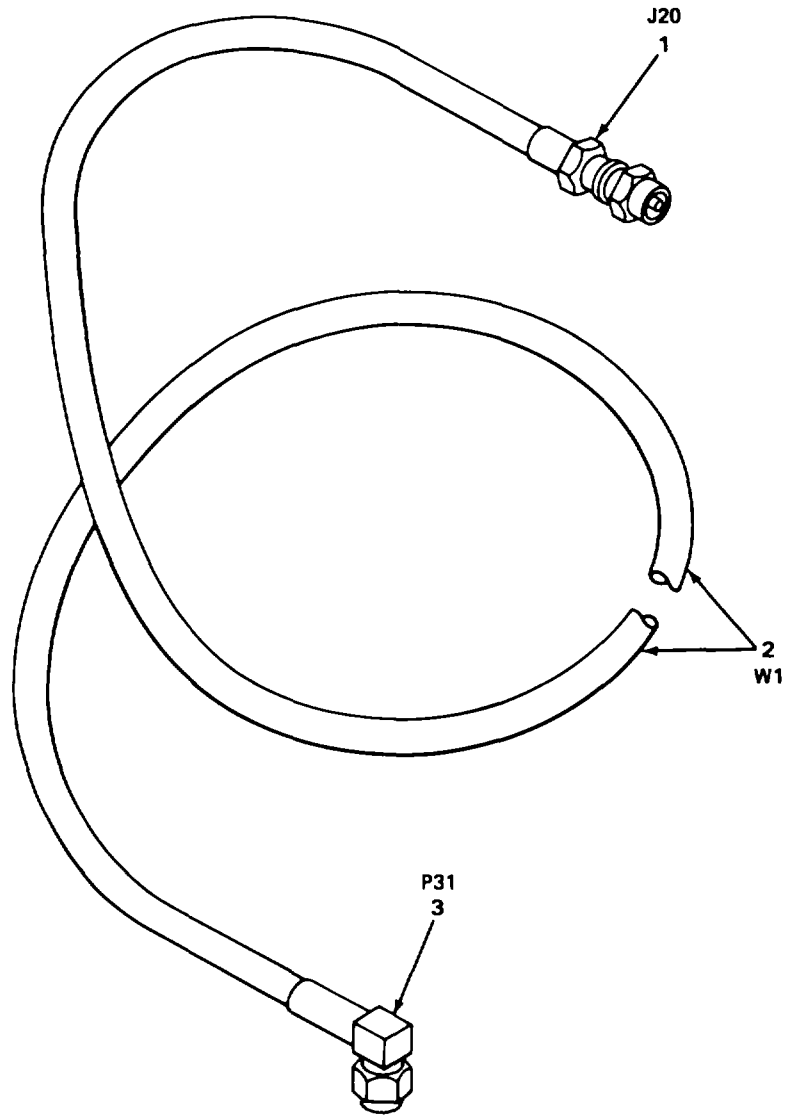

NOTE.  
PREFIX ALL REFERENCE  
DESIGNATIONS WITH 2A2AW22

EL0JE046

FIGURE 35. CABLE ASSEMBLY, RF



SECTION II

TM 11-5895-833-34P-2/NAVELEX 0967-LP-550-1063/TO 31R5-2MSC46-4

(1) ILLUSTRATION		(2)	(3)	(4)	(5)	(6)	(7)	(8)
(a) FIG NO.	(b) ITEM NO.	SMR CODE	NATIONAL STOCK NUMBER	FSCM	PART NUMBER	DESCRIPTION  USABLE ON CODE	U/M	QTY INC IN UNIT
35	1	XBFZZ		<b>95077</b>	2943-6001P	GROUP 0635 CABLE ASSEMBLY, RF	EA	1
35	2	XBFZZ	6145-00-918-9494	81349	MI7/113-RG316	CONNECTOR.RECEP ELE.....	FT	V
35	3	PAFZZ	5935-00-470-8995	95077	2913-6001	CABLE,RADIO FREQ..... CONNECTOR,PLUG ELEC.....	EA	1
					<b>97</b>			

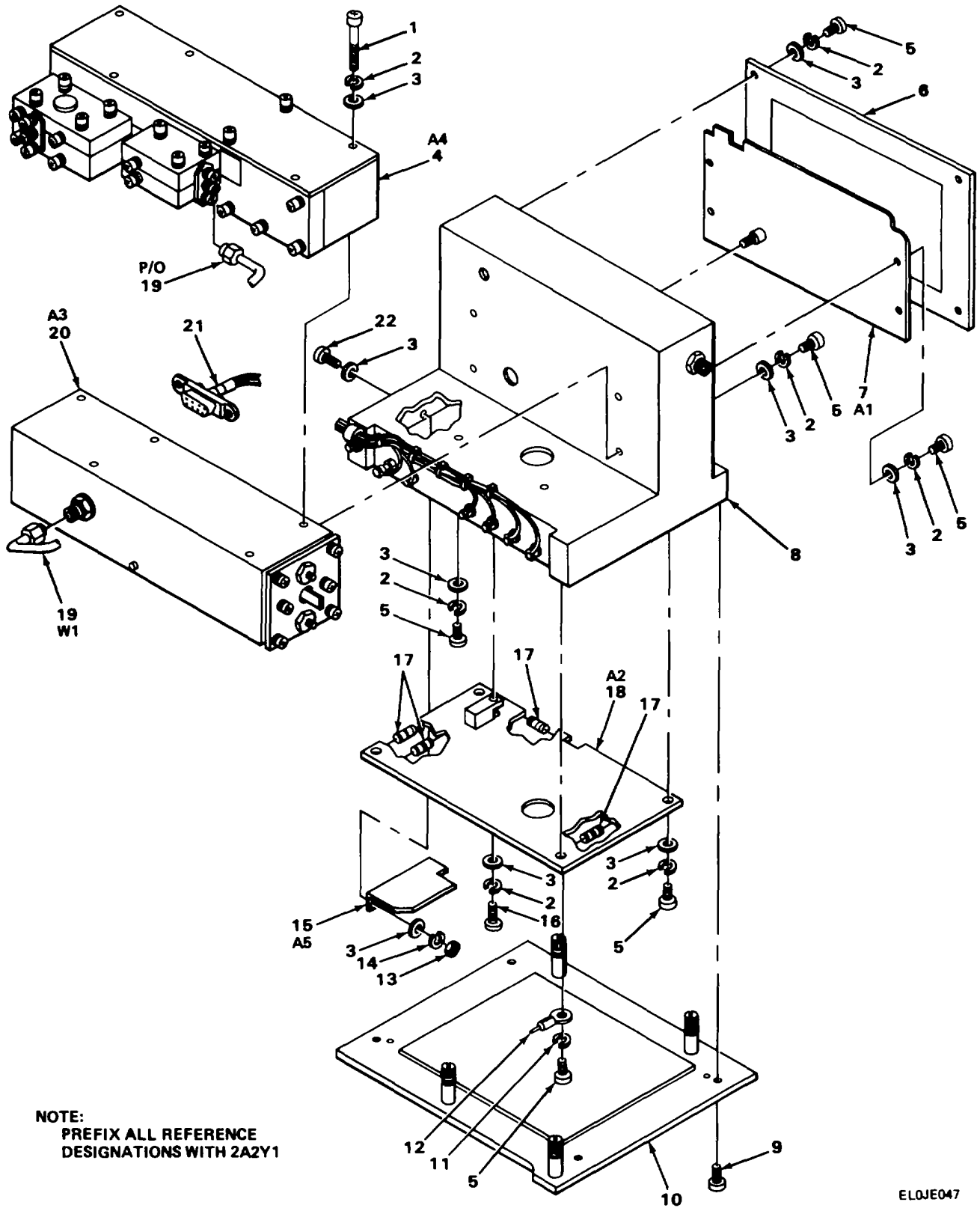
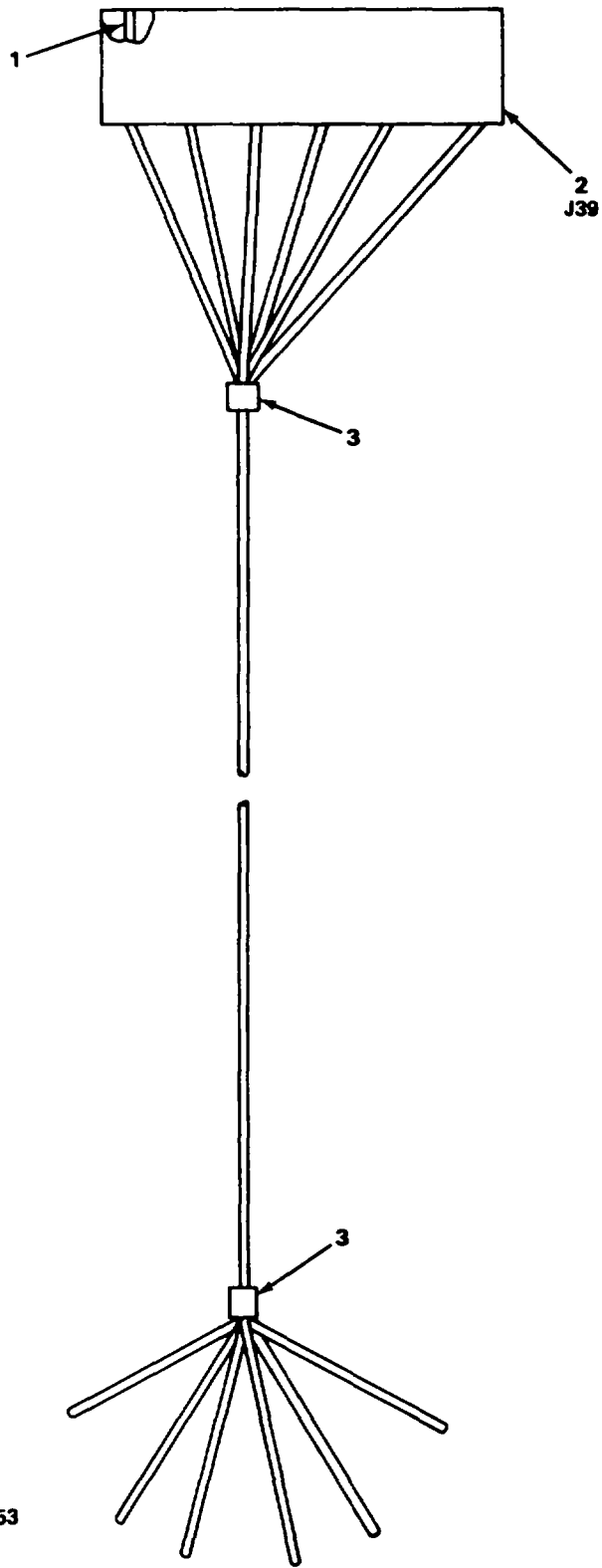

FIGURE 36. RF PHASE-LOCKED OSCILLATOR.

SECTION II

TM 11-5895-833-34P-2/NAVELEX 0967-LP-550-1063/TO 31R5-2MSC46-4

(1) ILLUSTRATION		(2)	(3)	(4)	(5)	(6)	(7)	(8)
(a) FIG NO.	(b) ITEM NO.	SMR CODE	NATIONAL STOCK NUMBER	FSCM	PART NUMBER	DESCRIPTION  USABLE ON CODE	U/M	QTY INC IN UNIT
36	1	XBDZZ		70318	2-56UNC2AX13-16	GROUP 0636 RF PHASE-LOCKED OSCILLATOR SCREW, MACHINE .....	EA	7
36	2	PADZZ	5310-00-928-2690	96906	S35338-34	WASHER.LOC .....	EA	24
36	3	PADZZ	5310-00-043-4708	80205	NAS620C2	WASHER,FULAT.....	EA	28
36	4	PADDA	589-01-008-8164	80063	S-1754304-2	FREQUENCY,MULTIPLIE.....	EA	1
36	5	PADZZ	5305-00-054-5637	96906	S51957-3	SCREW, MACHINE .....	EA	19
36	6	XBDZZ		80063	S754269	COVER,RF CAVITY .....	EA	1
36	7	PADDA	5895-01-007-9485	80063	S754391-1	CIRCUIT CARD ASSY.....	EA	1
36	8	XBDZZ		80063	-D754272	HOUSING,ELEC,OSC .....	EA	1
36	9	PADZZ	5305- 54-5636 9	6906	MS51957-2	SCREW, MACHINE .....	EA	4
36	10	XBDZZ		80063	D754268	PLATE,BASE.....	EA	1
36	11	PADZZ	5310-00-543-4652	96906	S35333-69	WASHERLOCK .....	EA	1
36	12	PADZZ	5940-00581-7899	79963	263	TERMINAL.LUG .....	EA	1
36	13	XBDZZ		70318	1-64UNC2B	NUT.PLAIN,HEXAGO.....	EA	3
36	14	XBDZZ		70318	NO1	WASHER,LOCK .....	EA	2
36	15	PADDA	5895-01-024-762	80063	B754440	CIRCUIT CARD ASSY.....	EA	1
36	16	PADZZ	5305-0 54-5635	96906	MS51957-1	SCREW, MACHINE .....	EA	1
36	17	PADZZ	5950-01-114-3143	37695	657867-2	BEAD,FERRITE.....	EA	9
36	18	PADDA	5895-01-007-9484	80063	SM-D-754301	CIRCUIT CARD ASSY.....	EA	1
36	19	XBDZZ		80063	SM-C-754361	CABLE ASSEMBLY,RF .....	EA	1
36	20	PADDA	5895-01-007-9409	80063	SM-D-754298-1	OSCILLATOR,RF .....	EA	1
36	21	XBDZZ		80063	SM-D-754486	WIRING HARNESS,OSC .....	EA	1
36	22	XBDZZ		70318	1-64UNC2AX1-4	SCREW, MACHINE .....	EA	2



**NOTE:**  
PREFIX ALL REFERENCE  
DESIGNATIONS WITH 2A2W53

ELQJE048

FIGURE 37. WIRING HARNESS, OSCILLATOR.

SECTION II

TM 11-5895-833-34P-2/NAVELEX 0967-LP-550-1063/TO 31R5-2MSC46-4

(1) ILLUSTRATION		(2)	(3)	(4)	(5)	(6)	(7)	(8)
(a) FIG NO.	(b) ITEM NO.	SMR CODE	NATIONAL STOCK NUMBER	FSCM	PART NUMBER	DESCRIPTION  USABLE ON CODE	U/M	QTY INC IN UNIT
37	1	PAFZZ	5999-00-062-1608	02660	220-P02	GROUP 0637 WIRING HARNESS. OSCILLATOR	EA	6
37	2	PAFZZ	5935-00-114-8767	02660	223-1209	CONTACT.ELECTRICAL.....	EA	1
37	3	PAFZZ	5975-00-727-5153	96906	MS3367-9	CONNECTOR,RECEPTACL..... STRAP,TIEDOWN.....	EA	14
					<b>101</b>			

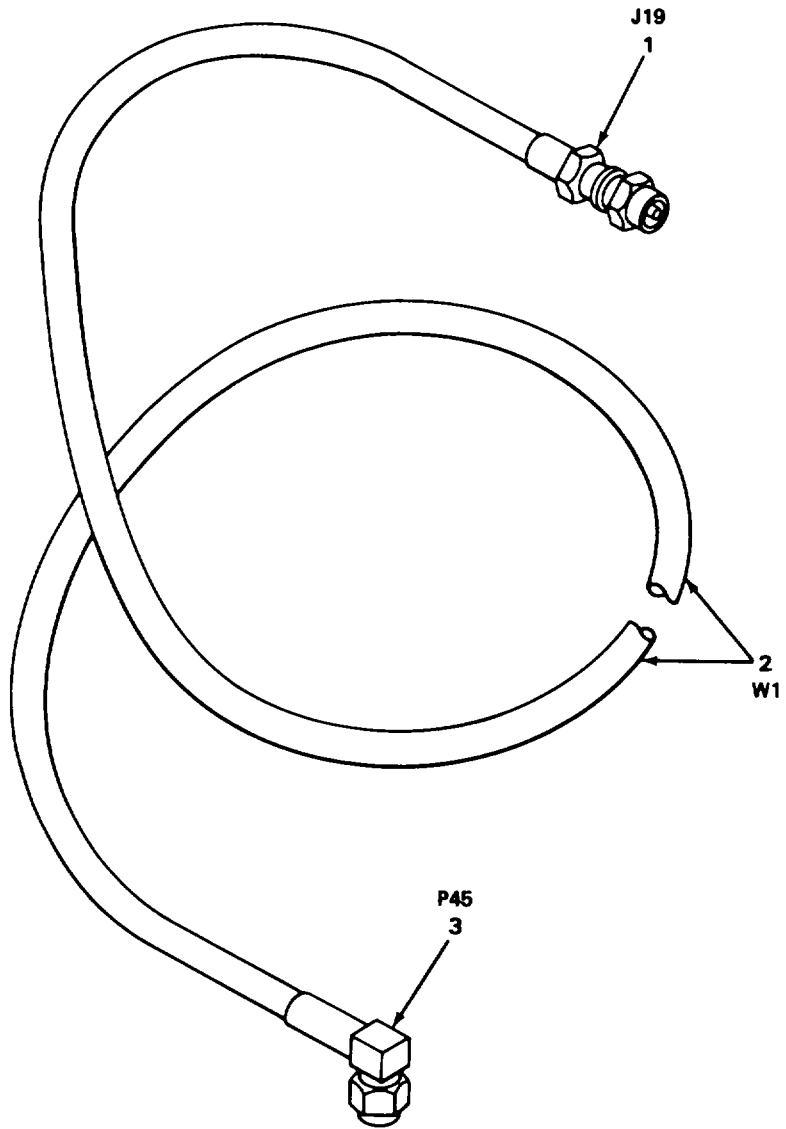

**NOTE:**  
PREFIX ALL REFERENCE  
DESIGNATIONS WITH 2A2W32

ELOJE049

FIGURE 38. CABLE ASSEMBLY, RF

SECTION II

TM 11-5895-833-34P-2/NAVELEX 0967-LP-550-1063/TO 31R5-2MSC46-4

(1) ILLUSTRATION		(2)	(3)	(4)	(5)	(6)	(7)	(8)
(a) FIG NO.	(b) ITEM NO.	SMR CODE	NATIONAL STOCK NUMBER	FSCM	PART NUMBER	DESCRIPTION  USABLE ON CODE	U/M	QTY INC IN UNIT
38	1	XBFZZ		95077	2943-6001P	GROUP 0638 CABLE ASSEMBLY, RF	EA	1
38	2	XBFZZ	6145-00-918-9494	81349	M17/113-RG316	CONNECTOR,RECEP ELE.....	FT	V
38	3	PAFZZ	5935-00-470-8995	95077	2913-6001	CABLE,RADIO FREQ..... CONNECTOR,PL,ELEC.....	EA	1
					<b>103</b>			

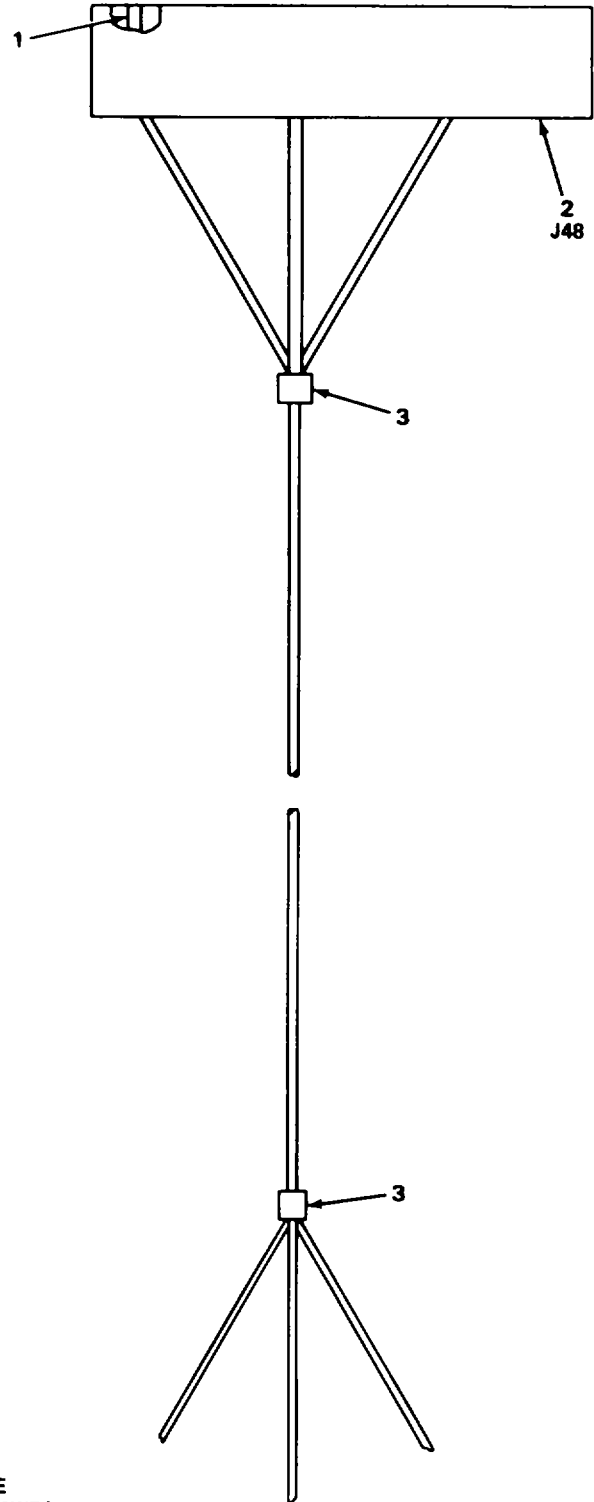

NOTE:  
PREFIX ALL REFERENCE  
DESIGNATIONS WITH 2A2W54

ELQJE050

FIGURE 39. WIRING HARNESS, OSCILLATOR



SECTION II

TM 11-5895-833-34P-2/NAVELEX 0967-LP-550-1063/TO 31R5-2MSC46-4

(1) ILLUSTRATION		(2)	(3)	(4)	(5)	(6)	(7)	(8)
(a) FIG NO.	(b) ITEM NO.	SMR CODE	NATIONAL STOCK NUMBER	FSCM	PART NUMBER	DESCRIPTION  USABLE ON CODE	U/M	QTY INC IN UNIT
39	1	PAFZZ	5999-00-062-1608	02660	220-2	GROUP 0639 WIRING HARESS, OSCILLATOR	EA	3
39	2	PAFZZ	5935-01-019-6557	02660	133012-09	CONTACT,ELECTRICAL.....	EA	1
39	3	PAFZZ	5975-00-727-5153	96906	S3367-4-9	CONNECTOR,RECEP ELE .....	EA	2
					<b>105</b>	STRAP,TIEDOWN.....		

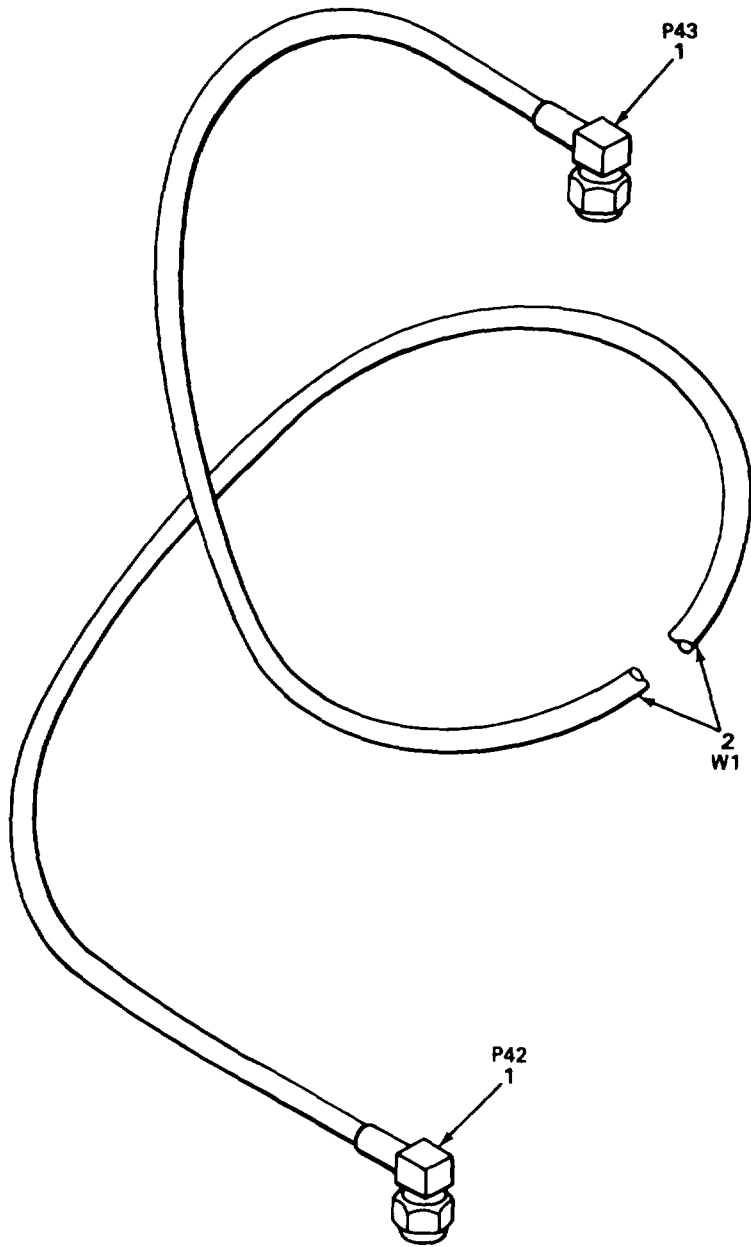

**NOTE**  
PREFIX ALL REFERENCE  
DESIGNATIONS WITH 2A2W30

ELQJE051

FIGURE 40. CABLE ASSEMBLY, RF

SECTION II

TM 11-5895-833-34P-2/NAVELEX 0967-LP-550-1063/TO 31R5-2MSC46-4

(1) ILLUSTRATION		(2)	(3)	(4)	(5)	(6)	(7)	(8)
(a) FIG NO.	(b) ITEM NO.	SMR CODE	NATIONAL STOCK NUMBER	FSCM	PART NUMBER	DESCRIPTION  USABLE ON CODE	U/M	QTY INC IN UNIT
40 40	1 2	XBFZZ PAFZZ	6145-00-823-2544	95077 81349	2910-6001 M17/60-RG142	GROUP 0640 CABLE ASSEMBLY, RF CONNECTOR, PLUG ..... CABLE, RADIO FREQUEN .....	EA FT	2 V
					<b>107</b>			

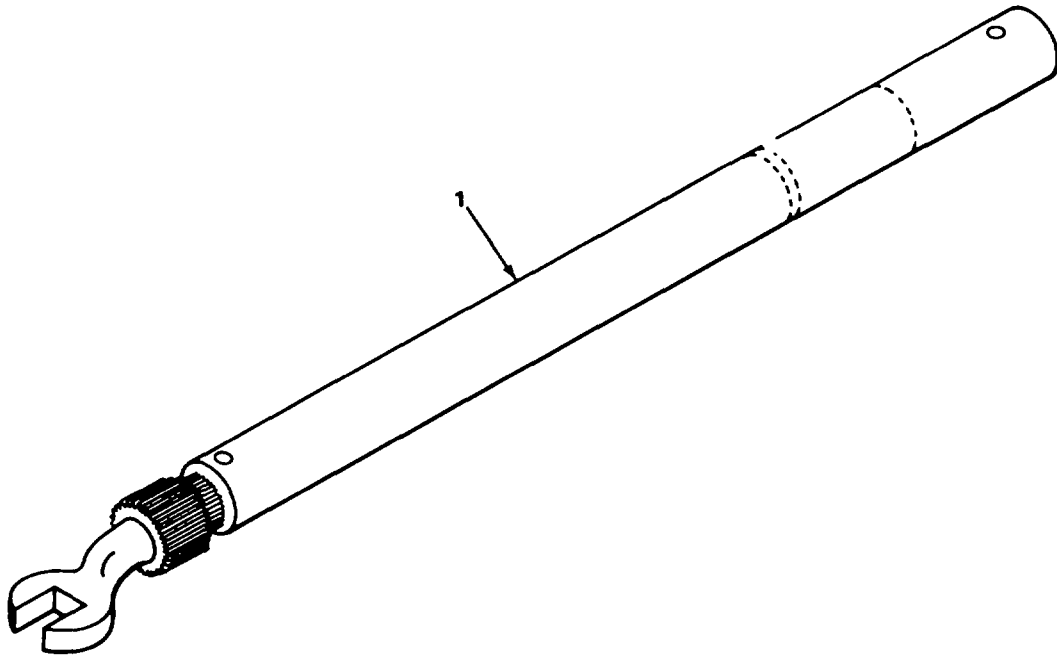

ELQJE062

FIGURE 41. SPECIAL TOOLS.

SECTION III

TM 11-5895-833-34P-2/NAVELEX 0967-LP-550-1063/TO 31R5-2MSC46-4

(1) ILLUSTRATION		(2)	(3)	(4)	(5)	(6)	(7)	(8)
(a) FIG NO.	(b) ITEM NO.	SMR CODE	NATIONAL STOCK NUMBER	FSCM	PART NUMBER	DESCRIPTION  USABLE ON CODE	U/M	QTY INC IN UNIT
41	1	PEFZZ	5120-00-113-0042	26805	2098-5065	GROUP 30 SPECIAL TOOLS WRENCH.TORQUE BOI: AUTH FOR EACH EQUIP ..	EA	1
					<b>109/(110 blank)</b>			

## SECTION IV

TM 11-5895-833-34P-2/NAVELEX 0967-LP-550-1063/TO 31R5-2MSC46-4  
NATIONAL STOCK NUMBER AND PART NUMBER INDEX

NATIONAL STOCK NUMBER	FIGURE NUMBER	ITEM NUMBER	NATIONAL STOCK NUMBER	FIGURE NUMBER	ITEM NUMBER
5365-00-008-2065	26	45	5310-00-069-5291	2	55
5895-00-014-7776	1	65	5310-00-069-5291	3	16
5895-00-014-7845	2	12	5305-00-071-1322	26	11
5305-00-043-0267	2	17	5305-00-071-2241	27	15
5310-00-043-4708	36	3	5305-00-079-5835	1	14
5310-00-050-3275	27	11	5305-00-079-5835	3	24
5970-00-052-3297	14	4	5905-00-087-8408	28	8
5305-00-054-5635	36	16	5305-00-088-9666	1	2
5305-00-054-5636	36	9	5305-00-088-9666	2	3
5305-00-054-5637	24	3	5305-00-088-9670	2	71
5305-00-054-5637	36	5	6350-00-102-4210	26	10
5305-00-054-5638	2	8	5910-00-103-7748	31	4
5305-00-054-5638	3	8	5905-00-104-8349	31	18
5305-00-054-5638	27	8	5905-00-104-8360	31	33
5305-00-054-5641	26	34	5905-00-104-8362	31	31
5305-00-054-5642	2	5	5905-00-104-8368	23	14
5305-00-054-5647	1	60	5905-00-104-8369	31	24
5305-00-054-5647	24	7	5905-00-105-7764	31	20
5305-00-054-5648	1	23	5905-00-105-7767	32	4
5305-00-054-5648	2	42	5905-00-106-1249	29	7
5305-00-054-5648	22	4	5905-00-106-1274	23	10
5305-00-054-5648	25	4	5905-00-106-3666	23	19
5305-00-054-5648	27	1	5905-00-106-3666	32	9
5305-00-054-5649	30	10	5905-00-106-3668	31	34
5305-00-054-5649	31	48	5905-00-107-0656	23	12
5305-00-054-5650	1	19	5905-00-110-0196	23	13
5305-00-054-5650	2	76	5905-00-110-0196	26	49
5305-00-054-5651	1	46	5905-00-110-0388	29	4
5305-00-054-5652	30	13	5905-00-110-7620	31	17
5305-00-054-5654	3	5	5905-00-110-7620	32	5
5305-00-054-6650	11	3	5905-00-111-1679	31	16
5305-00-054-6651	3	9	5905-00-111-4750	31	23
5305-00-054-6652	1	4	5910-00-111-4811	29	5
5305-00-054-6652	2	39	5910-00-111-4811	31	10
5305-00-054-6652	3	29	5905-00-111-4845	23	9
5305-00-054-6652	33	7	5120-00-113-0042	41	1
5305-00-054-6653	1	64	5910-00-113-7672	31	9
5305-00-054-6654	3	12	5905-00-114-0711	31	22
5305-00-054-6654	25	13	5935-00-114-8767	37	2
5305-00-054-6654	26	20	5905-00-115-2223	23	7
5305-00-054-6658	3	14	5905-00-116-2394	32	8
5305-00-054-6658	26	48	5905-00-116-8556	31	30
5305-00-054-6659	30	1	5905-00-119-3503	23	11
5305-00-054-6660	2	65	5905-00-119-8768	31	26
5305-00-054-6667	1	26	5905-00-120-9154	31	35
5305-00-054-6668	25	1	5905-00-121-9863	24	27
5305-00-054-6670	1	44	5905-00-121-9863	28	2
5305-00-054-6670	2	70	5905-00-121-9919	31	36
5305-00-054-6670	3	28	5985-00-124-4795	2	32
5305-00-054-6671	2	54	6130-00-124-4986	33	2
5305-00-054-6671	3	17	5895-00-124-5105	1	56
5305-00-054-6673	3	23	5985-00-124-5119	1	50
5305-00-054-6673	33	4	5985-00-124-5247	2	2
5305-00-056-9961	24	1	5895-00-124-5257	2	52
5999-00-062-1608	37	1	5999-00-124-5264	2	64
5999-00-062-1608	39	1	6625-00-124-5269	2	59
5305-00-066-7328	1	7	5895-00-124-8754	26	31
5305-00-066-7328	2	51	5985-00-124-8763	25	34
5905-00-067-3244	28	1	5905-00-133-0440	23	15
5305-00-068-5287	2	79			

## SECTION IV

 TM 11-5895-833-34P-2/NAVELEX 0967-LP-550-1063/TO 31R5-2MSC46-4  
 NATIONAL STOCK NUMBER AND PART NUMBER INDEX

NATIONAL STOCK NUMBER	FIGURE NUMBER	ITEM NUMBER	NATIONAL STOCK NUMBER	FIGURE NUMBER	ITEM NUMBER
5905-00-136-8406	31	32	5310-00-595-6211	25	5
5961-00-137-0813	31	15	5310-00-595-6211	27	3
5905-00-138-4918	24	12	5310-00-595-6211	30	8
5905-00-141-0717	31	21	5310-00-595-6211	31	45
5905-00-141-0742	23	17	5310-00-595-6211	32	13
5905-00-141-1149	23	16	5310-00-595-6761	2	6
5905-00-141-1183	31	19	5310-00-595-6761	3	7
5905-00-141-1183	32	6	5310-00-595-6761	26	32
5940-00-143-4780	16	4	5310-00-595-6772	11	8
5905-00-147-0386	23	20	5310-00-616-8660	2	23
5961-00-153-3578	23	6	5930-00-626-2917	26	9
6240-00-155-7836	26	7	5905-00-630-6263	26	22
5935-00-191-5434	24	31	5940-00-636-5593	16	3
5940-00-204-8966	14	2	5950-00-645-3771	1	25
5310-00-209-1366	3	13	5355-00-669-1357	26	5
5305-00-225-6400	22	8	5310-00-716-5612	23	23
5961-00-227-9783	23	5	5305-00-719-5064	25	52
5961-00-232-3279	29	6	5310-00-720-8549	11	10
5961-00-232-3279	31	2	5310-00-722-5998	1	6
5905-00-240-2012	31	29	5310-00-722-5998	2	40
5905-00-264-4066	31	29	5310-00-722-5998	3	11
5365-00-298-6564	26	23	5310-00-722-5998	11	2
5310-00-298-8157	1	35	5310-00-722-5998	25	7
5935-00-337-6770	1	34	5310-00-722-5998	26	19
5985-00-341-5211	2	90	5310-00-722-5998	30	3
5940-00-350-4654	24	13	5310-00-722-5998	33	9
5940-00-350-4654	24	18	5975-00-727-5153	1	52
5940-00-350-4654	24	23	5975-00-727-5153	14	1
5940-00-350-4654	24	28	5975-00-727-5153	16	6
5905-00-402-7049	23	18	5975-00-727-5153	17	4
5310-00-413-6059	1	55	5975-00-727-5153	20	2
5905-00-419-5258	31	28	5975-00-727-5153	37	3
5905-00-430-3626	31	29	5975-00-727-5153	39	3
5365-00-432-3584	26	43	5905-00-758-4802	24	21
5905-00-432-9157	24	26	5905-00-763-8282	28	9
5905-00-435-1718	31	25	5905-00-763-9311	28	10
5905-00-435-6414	32	7	5905-00-764-4108	28	6
5905-00-442-9356	23	8	5305-00-766-2422	29	11
5905-00-452-0710	31	27	5310-00-773-7618	26	24
5905-00-456-3852	31	29	5310-00-773-7624	2	24
5905-00-456-3874	31	29	5340-00-793-0543	1	67
5905-00-456-3875	31	29	5305-00-800-7261	26	41
5905-00-456-3887	31	29	5310-00-804-0141	25	3
5935-00-470-8995	34	3	5940-00-804-n 365	20	1
5935-00-470-8995	35	3	5310-00-809-4058	27	13
5935-00-470-8995	38	3	5340-00-820-1789	2	83
5905-00-476-7962	31	29	6145-00-823-2544	40	2
5975-00-482-3954	20	6	5310-00-827-9139	23	22
5905-00-483-4284	32	3	5305-00-833-8624	24	8
5905-00-485-4545	31	37	5305-00-833-8631	23	24
5930-00-501-1749	26	16	5305-00-837-9739	2	82
5360-00-517-6225	26	40	5340-00-840-0114	26	12
5305-00-531-0137	25	10	6210-00-840-0850	26	8
5310-00-543-4652	36	11	5935-00-845-2537	16	5
5940-00-581-7899	36	12	5910-00-852-7099	2	61
5310-00-582-5965	27	12	5910-00-852-7099	22	12
5310-00-595-6211	1	17	5310-00-880-5978	1	13
5310-00-595-6211	2	44	5310-00-880-5978	2	68
5310-00-595-6211	22	2	5310-00-880-5978	3	22
5310-00-595-6211	24	6	5310-00-880-5978	26	37
			5310-00-880-5978	33	6

## SECTION IV

TM 11-5895-833-34P-2/NAVELEX 0967-LP-550-1063/TO 31R5-2MSC46-4  
NATIONAL STOCK NUMBER AND PART NUMBER INDEX

NATIONAL STOCK NUMBER	FIGURE NUMBER	ITEM NUMBER	NATIONAL STOCK NUMBER	FIGURE NUMBER	ITEM NUMBER
5910-00-893-6748	31	7	5999-00-956-4973	31	49
5910-00-903-3714	23	3	5305-00-958-2918	2	27
5935-00-904-4050	2	87	5940-00-959-4487	26	51
5935-00-913-4462	17	1	5310-00-982-5030	1	42
5940-00-913-9383	22	11	5940-00-983-7091	20	7
6145-00-918-9494	4	1	5905-00-984-1463	28	5
6145-00-918-9494	5	2	5905-00-984-7685	28	7
6145-00-918-9494	6	2	5961-00-985-4900	31	1
6145-00-918-9494	7	2	5961-00-985-4900	32	1
6145-00-918-9494	8	2	5355-00-985-6888	26	3
6145-00-918-9494	9	2	5340-00-988-3210	25	37
6145-00-918-9494	10	2	5305-00-988-7602	2	89
6145-00-918-9494	12	2	5305-00-988-7602	3	21
6145-00-918-9494	13	2	5305-00-988-7602	25	35
6145-00-918-9494	15	2	5305-00-988-7603	25	24
6145-00-918-9494	18	2	5305-00-988-7605	25	23
6145-00-918-9494	19	3	5305-00-992-5837	25	21
6145-00-918-9494	20	4	5305-00-992-5847	25	41
6145-00-918-9494	21	2	5305-00-992-5854	25	36
6145-00-918-9494	34	2	5305-00-992-5907	25	50
6145-00-918-9494	35	2	5905-00-997-1199	24	22
6145-00-918-9494	38	2	5905-00-997-1208	24	17
5305-00-922-8778	1	66	5995-01-004-1892	1	40
5310-00-928-2690	26	33	5940-01-004-1893	2	46
5310-00-928-2690	27	7	5915-01-004-9318	1	29
5310-00-928-2690	36	2	5950-01-004-9327	23	4
5310-00-929-6395	1	5	5935-01-005-0024	10	3
5310-00-929-6395	2	22	5935-01-005-0024	13	1
5310-00-929-6395	3	10	5935-01-005-0024	21	1
5310-00-929-6395	11	1	5935-01-005-2631	20	5
5310-00-929-6395	25	14	5935-01-005-6444	27	9
5310-00-929-6395	26	18	5935-01-006-7791	31	13
5310-00-929-6395	30	2	5935-01-006-7791	32	2
5310-00-929-6395	33	8	5935-01-007-8810	18	3
5310-00-933-8118	1	18	5935-01-007-8810	19	2
5310-00-933-8118	2	43	5820-01-007-9393	2	78
5310-00-933-8118	22	3	5895-01-007-9409	36	20
5310-00-933-8118	25	6	5895-01-007-9484	36	18
5310-00-933-8118	27	2	5895-01-007-9485	36	7
5310-00-933-8118	30	9	5895-01-008-8164	36	4
5310-00-933-8118	31	46	5935-01-009-2960	6	3
5310-00-933-8118	32	12	5935-01-009-2960	7	3
5310-00-933-8119	1	12	5935-01-009-2960	9	3
5310-00-933-8119	2	53	5935-01-009-2960	12	1
5310-00-933-8119	3	18	5935-01-009-2960	15	3
5310-00-933-8119	25	2	5935-01-009-2960	19	1
5310-00-933-8119	33	5	5340-01-011-4122	29	9
5310-00-933-8120	11	9	6625-01-011-7246	26	4
5310-00-934-9748	1	63	5995-01-011-7414	2	88
5310-00-934-9748	31	47	5995-01-011-7415	2	47
5310-00-934-9748	32	11	5995-01-011-7416	2	48
5310-00-934-9761	1	51	5995-01-011-7417	2	33
5310-00-934-9761	2	66	5995-01-011-7419	2	50
5310-00-934-9761	25	18	5995-01-011-7420	1	59
5310-00-938-2013	25	9	5995-01-011-7421	1	58
5310-00-938-2013	27	6	5995-01-011-7422	2	49
5905-00-940-7163	24	11	5995-01-011-7423	1	9
5910-00-944-3561	23	1	5995-01-011-7424	1	10
5961-00-951-8757	31	14	5995-01-011-7425	1	11
5905-00-952-6824	28	3			



**SECTION IV**

**TM 11-5895-833-34P-2/NAVELEX 0967-LP-550-1063/TO 31R5-2MSC46-4**

**NATIONAL STOCK NUMBER AND PART NUMBER INDEX**

<b>NATIONAL STOCK NUMBER</b>	<b>FIGURE NUMBER</b>	<b>ITEM NUMBER</b>	<b>NATIONAL STOCK NUMBER</b>	<b>FIGURE NUMBER</b>	<b>ITEM NUMBER</b>
5995-01-011-7426	1	39	5355-01-164-8618	24	9
5995-01-011-7427	2	45			
5995-01-012-3635	1	24			
5995-01-012-3636	2	74			
5995-01-012-3637	1	33			
5940-01-013-8289	14	3			
5340-01-014-0087	2	84			
5935-01-016-8610	22	7			
5935-01-016-8610	29	2			
5985-01-016-9590	25	49			
5985-01-016-9599	26	46			
5935-01-016-9620	24	4			
5995-01-017-0257	25	38			
5895-01-017-5770	25	47			
5895-01-017-5775	25	33			
5995-01-017-6408	25	46			
3010-01-017-6417	25	22			
5985-01-017-7097	2	36			
5985-01-017-7102	25	28			
5995-01-017-7125	2	85			
3010-01-017-7150	25	11			
5935-01-019-6557	39	2			
5355-01-020-3111	26	35			
5985-01-020-3400	3	19			
5895-01-021-5915	2	19			
5895-01-024-0394	3	6			
5995-01-024-0424	3	4			
5995-01-024-0425	3	3			
5995-01-024-0426	3	2			
5995-01-024-0427	3	1			
5895-01-024-7862	36	15			
5995-01-053-5919	1	47			
5910-01-054-6159	31	6			
5962-01-068-9585	31	42			
5962-01-077-6116	31	40			
5995-01-099-3472	1	36			
5995-01-100-0236	2	75			
5985-01-111-0480	26	21			
6625-Q -111-0506	26	17			
5950-01-114-3143	36	17			
5935-01-120-5144	4	2			
5935-01-120-5144	5	1			
5935-01-120-5144	6	1			
5935-01-120-5144	7	1			
5935-01-120-5144	8	1			
5935-01-120-5144	9	1			
5935-01-120-5144	10	1			
5935-01-120-5144	13	3			
5935-01-120-5144	15	1			
5935-01-120-5144	18	1			
5935-01-120-5144	20	3			
5935-01-120-5144	21	3			
5930-01-123-7898	28	12			
5940-01-138-2996	16	2			
5985-01-143-1951	1	62			
5985-01-143-3125	25	31			
5925-01-145-6306	26	14			
5915-01-150-0757	1	16			
5895-01-157-1971	24	20			
5999-01-162-4684	24	10			

## SECTION IV

TM 11-5895-833-34P-2/NAVELEX 0967-LP-550-1063/TO 31R5-2MSC46-4  
 NATIONAL STOCK NUMBER AND PART NUMBER INDEX

FSCM	PART NUMBER	NATIONAL STOCK NUMBER	FIGURE NO.	ITEM NO.	FSCM	PART NUMBER	NATIONAL STOCK NUMBER	FIGURE NO.	ITEM NO.
00929	AJBO9	5985-01-111-0480	26	21	96906	MS15795-805	5310-00-722-5998	33	9
09992	AR3128	5985-01-017-7102	25	28	96906	MS15795-807	5310-00-880-5978	1	13
09992	AR3129	5985-01-143-3125	25	31	96906	MS15795-807	5310-00-880-5978	2	68
09992	AR3130	5985-01-016-9590	25	49	96906	MS15795-807	5310-00-880-5978	3	22
81349	CKOSBXIO1K	5910-00-893-6748	31	7	96906	MS15795-807	5310-00-880-5978	26	37
80063	CKO5BX103K		23	2	96906	MS15795-807	5310-00-880-5978	33	6
81349	CKO5BXIO3K	5910-00-111-4811	29	5	96906	MS15795-814	5310-00-773-7618	26	24
81349	CKOSBX103K	5910-00-111-4811	31	10	96906	MS16624-5018-1	5365-00-432-3584	26	43
81349	CKO5BX104K	5910-00-113-7672	31	9	96906	MS16995-17	5305-00-992-5837	25	21
81349	CKO6BXIO5K	5910-00-103-7748	31	4	96906	MS16995-18	5305-00-992-5847	25	41
81349	CK70AX471K	5910-00-852-7099	2	61	96906	MS16995-25	5305-00-992-5854	25	36
81349	CK70AX471K	5910-00-852-7099	22	12	96906	MS16995-26	5305-00-988-7602	2	89
81349	CMR04C3R	5910-01-054-6159	31	6	96906	MS16995-26	5305-00-988-7602	3	21
	ODODR								
25500	CP25-6-5	5999-00-956-4973	31	49	96906	MS16995-26	5305-00-988-7602	25	35
14830	CXH135		25	29	96906	MS16995-27	5305-00-988-7603	25	24
06229	CONO	5340-00-793-0543	1	67	96906	MS16995-28	5305-00-992-5907	25	50
52214	F345AA0228A02	5995-01-017-7125	2	85	96906	MS16995-29	5305-00-988-7605	25	23
81349	JANM38510/01309B		31	41	96906	MS18212-13	5305-00-833-8624	24	8
	EB				96906	MS18212-15	5305-00-833-8631	23	24
81349	JANM38510/10103B		31	39	96906	MS20582C20		26	29
	GB				96906	MS21316-13	5305-00-837-9739	2	82
81349	JANIN5711	5961-00-232-3279	29	6	96906	MS24693C26	5305-00-958-2918	2	27
81349	JANIN5711	5961-00-232-3279	31	2	96906	MS24693C27	5305-00-066-7328	1	7
81349	JAN1N647	5961-00-985-4900	31	1	96906	MS24693C27	5305-00-066-7328	2	51
81349	JAN1N647	5961-00-985-4900	32	1	96906	MS24693C274	5305-00-043-0267	2	17
81349	JAN2N2222A	5961-00-951-8757	31	14	96906	MS24693C3	5305-00-225-6400	22	8
81349	JAN2N3866	5961-00-227-9783	23	5	96906	MS24693C4	5305-00-056-9961	24	1
81349	JAN2N5431	5961-00-137-0813	31	15	96906	MS24693C49	5305-00-068-5287	2	79
81349	JM39016/9-OO5L			31	12	96906	MS24693C505305-00-079-5835	1	14
84830	LC032C6SS	5360-00-517-6225	26	40	96906	MS24693C50	5305-00-079-5835	3	24
27014	LM193AH/883B	5962-01-077-6116	31	40	96906	MS24693C51	5305-00-088-9666	1	2
34874	LNA700/1259	5895-00-014-7776	1	65	96906	MS24693C51	5305-00-088-9666	2	3
49956	LXM10	5895-01-017-5775	25	33	96906	MS24693C53	5305-00-088-9670	2	71
52335	MDC1056	5985-01-020-3400	3	19	96906	MS25036-102	5940-00-204-8966	14	2
18203	MIA06		25	25	96906	MS25036-108	5940-00-143-4780	16	4
97954	MIGS23MB	5935-01-006-7791	31	13	96906	MS25036-146	5940-00-804-0365	20	1
97954	MIGS23MB	5935-01-006-7791	32	2	96906	MS25036-148	5940-01-013-8289	14	3
97954	MIG23F	5935-01-005-2631	20	5	96906	MS25089-3C	5930-00-501-1749	26	16
81349	MIL-1-23053/5	5970-00-052-3297	14	4	96906	MS25237-327	6240-00-155-7836	26	7
81349	MIL58805-56-1		2	67	96906	MS25281R13	5340-00-820-1789	2	83
96906	MS15795-801	5310-00-804-0141	25	3	96906	MS25281R14	5340-01-014-0087	2	84
96906	MS15795-802	5310-00-595-6761	2	6	96906	MS25281R4	5340-00-988-3210	25	37
96906	MS15795-802	5310-00-595-6761	3	7	96906	MS27183-10	5310-00-809-4058	27	13
96906	MS15795-802	5310-00-595-6761	26	32	96906	MS3114E12-3P	5935-00-845-2537	16	5
96906	MS15795-803	5310-00-595-6211	1	17	96906	MS3114E20-39S	5935-00-913-4462	17	1
96906	MS15795-803	5310-00-595-6211	2	44	96906	MS3367-4-9	5975-00-727-5153	1	52
96906	MS15795-803	5310-00-595-6211	22	2	96906	MS3367-4-9	5975-00-727-5153	14	1
96906	MS15795-803	5310-00-595-6211	24	6	96906	MS3367-4-9	5975-00-727-5153	16	6
96906	MS15795-803	5310-00-595-6211	25	5	96906	MS3367-4-9	5975-00-727-5153	17	4
96906	MS15795-803	5310-00-595-6211	27	3	96906	MS3367-4-9	5975-00-727-5153	20	2
96906	MS15795-803	5310-00-595-6211	30	8	96906	MS3367-4-9	5975-00-727-5153	37	3
96906	MS15795-803	5310-00-595-6211	31	45	96906	MS3367-4-9	5975-00-727-5153	39	3
96906	MS15795-803	5310-00-595-6211	32	13	96906	MS3368-5-9A		16	1
96906	MS15795-805	5310-00-722-5998	1	6	96906	S3368-5-9A		17	3
96906	MS15795-805	5310-00-722-5998	2	40	96906	MS3368-5-9E	5975-00-482-3954	20	6
96906	MS15795-805	5310-00-722-5998	3	11	96906	MS35275-203	5305-00-922-8778	1	66
96906	MS15795-805	5310-00-722-5998	11	2	96906	MS35333-69	5310-00-543-4652	36	11
96906	MS15795-805	5310-00-722-5998	25	7	96906	MS35338-134	5310-00-928-2690	26	33
96906	MS15795-805	5310-00-722-5998	26	19	96906	MS35338-134	5310-00-928-2690	27	7
96906	MS15795-805	5310-00-722-5998	30	3	96906	MS35338-134	5310-00-928-2690	36	2

## SECTION IV

TM 11-5895-833-34P-2/NAVELEX 0967-LP-550-1063/TO 31R5-2MSC46-4  
 NATIONAL STOCK NUMBER AND PART NUMBER INDEX

FSCM	PART NUMBER	NATIONAL STOCK NUMBER	FIGURE NO.	ITEM NO.	FSCM	PART NUMBER	NATIONAL STOCK NUMBER	FIGURE NO.	ITEM NO.
96906	MS35338-135	5310-00-933-8118	1	18	96906	MS51957-28	5305-00-054-6652	3	29
96906	MS35338-135	5310-00-933-8118	2	43	96906	MS51957-28	5305-00-054-6652	33	7
96906	MS35338-135	5310-00-933-8118	22	3	96906	MS51957-29	5305-00-054-6653	1	64
96906	MS35338-135	5310-00-933-8118	25	6	96906	MS51957-3	5305-00-054-5637	24	3
96906	MS35338-135	5310-00-933-8118	27	2	96906	MS51957-3	5305-00-054-5637	36	5
96906	MS35338-135	5310-00-933-8118	30	9	96906	MS51957-30	5305-00-054-6654	3	12
96906	MS35338-135	5310-00-933-8118	31	46	96906	MS51957-30	5305-00-054-6654	25	13
96906	MS35338-135	5310-00-933-8118	32	12	96906	MS51957-30	5305-00-054-6654	26	20
96906	MS35338-136	5310-00-929-6395	1	5	96906	MS51957-34	5305-00-054-6658	3	14
96906	MS35338-136	5310-00-929-6395	2	22	96906	MS51957-34	5305-00-054-6658	26	48
96906	MS35338-136	5310-00-929-6395	3	10	96906	MS51957-35	5305-00-054-6659	30	1
96906	MS35338-136	5310-00-929-6395	11	1	96906	MS51957-36	5305-00-054-6660	2	65
96906	MS35338-136	5310-00-929-6395	25	14	96906	MS51957-4	5305-00-054-5638	2	8
96906	MS35338-136	5310-00-929-6395	26	18	96906	MS51957-4	5305-00-054-5638	3	8
96906	MS35338-136	5310-00-929-6395	30	2	96906	MS51957-4	5305-00-054-5638	27	8
96906	MS35338-136	5310-00-929-6395	33	8	96906	MS51957-42	5305-00-054-6667	1	26
96906	MS35338-137	5310-00-933-8119	1	12	96906	MS51957-43	5305-00-054-6668	25	1
96906	MS35338-137	5310-00-933-8119	2	53	96906	MS51957-45	5305-00-054-6670	1	44
96906	MS35338-137	5310-00-933-8119	3	18	96906	MS51957-45	5305-00-054-6670	2	70
96906	M535338-137	5310-00-933-8119	25	2	96906	MS51957-45	5305-00-054-6670	3	28
96906	M535338-137	5310-00-933-8119	33	5	96906	MS51957-46	5305-00-054-6671	2	54
96906	MS35338-138	5310-00-933-8120	11	9	96906	MS51957-46	5305-00-054-6671	3	17
96906	MS35338-44	5310-00-582-5965	27	12	96906	MS51957-48	5305-00-054-6673	3	23
96906	MS35338-58	5310-00-209-1366	3	13	96906	MS51957-48	5305-00-054-6673	33	4
96906	MS35338-76		26	28	96906	MS51957-7	5305-00-054-5641	26	34
96906	MS35425-17	5310-00-982-5030	1	42	96906	MS51957-8	5305-00-054-5642	2	5
96906	MS35426-13	5310-00-720-8549	11	10	96906	MS51959-1	5305-00-766-2422	29	11
96906	MS35487-6		1	53	96906	MS51959-30	5305-00-719-5064	25	52
96906	MS35649-224	5310-00-938-2013	25	9	96906	MS51960-65	5305-00-071-1322	26	11
96906	MS35649-224	5310-00-938-2013	27	6	75382	MS600-6GEE		2	26
96906	MS35649-244	5310-00-934-9748	1	63	96906	MS90725-10	5305-00-071-2241	27	15
96906	MS35649-244	5310-00-934-9748	31	47	96906	MS91528-iF2B	5355-00-680-1357	26	5
96906	MS35649-244	5310-00-934-9748	32	11	96906	MS91528-2M28	5355-00-985-6888	26	3
96906	MS35649-264	5310-00-934-9761	1	51	81349	M17/060-RG142	6145-00-823-2544	40	2
96906	MS35649-264	5310-00-934-9761	2	66	81349	M17/113-RG316	6145-00-918-9494	4	1
96906	MS35649-264	5310-00-934-9761	25	18	81349	M17/113-RG316	6145-00-918-9494	5	2
96906	MS51021-21	5305-00-531-0137	25	10	81349	M17/113-RG316	6145-00-918-9494	6	2
96906	MS51021-9	5305-00-800-7261	26	41	81349	M17/113-RG316	6145-00-918-9494	7	2
96906	MS51858-2	5310-00-827-9139	23	22	81349	M17/113-RG316	6145-00-918-9494	8	2
96906	MS51859-2	5310-00-716-5612	23	23	81349	M17/113-RG316	6145-00-918-9494	9	2
96906	MS51957-1	5305-00-054-5635	36	16	81349	M17/113-RG316	6145-00-918-9494	10	2
96906	MS51957-13	5305-00-054-5647	1	60	81349	M17/113-RG316	6145-00-918-9494	12	2
96906	MS51957-13	5305-00-054-5647	24	7	81349	M17/113-RG316	6145-00-918-9494	13	2
96906	MS51957-14	5305-00-054-5648	1	23	81349	M17/113-RG316	6145-00-918-9494	15	2
96906	MS51957-14	5305-00-054-5648	2	42	81349	M17/113-RG316	6145-00-918-9494	18	2
96906	MS51957-14	5305-00-054-5648	22	4	81349	M17/113-RG316	6145-00-918-9494	19	3
96906	MS51957-14	5305-00-054-5648	25	4	81349	M17/113-RG316	6145-00-918-9494	20	4
96906	MS51957-14	5305-00-054-5648	27	1	81349	M17/113-RG316	6145-00-918-9494	21	2
96906	MS51957-15	5305-00-054-5649	30	10	81349	M17/113-RG316	6145-00-918-9494	34	2
96906	MS51957-15	5305-00-054-5649	31	48	81349	M17/113-RG316	6145-00-918-9494	35	2
96906	MS51957-16	5305-00-054-5650	1	19	81349	M17/113-RG316	6145-00-918-9494	38	2
96906	MS51957-16	5305-00-054-5650	2	76	12598	M2158	6625-00-124-5269	2	59
96906	MS51957-17	5305-00-054-5651	1	46	81349	M39014-4-38		26	15
96906	MS51957-18	5305-00-054-5652	30	13	81349	M55339/03-00027	5935-00-904-4050	2	87
96906	MS51957-2	5305-00-054-5636	36	9	80205	NAS620C2	5310-00-043-4708	36	3
96906	MS51957-20	5305-00-054-5654	3	5	80205	NAS620C6	5310-00-773-7624	2	24
96906	MS51957-26	5305-00-054-6650	11	3	80205	NAS620C8	5310-00-069-5291	2	55
96906	MS51957-27	5305-00-054-6651	3	9	80205	NAS620C8	5310-00-069-5291	3	16
96906	MS51957-28	5305-03-054-6652	1	4	80205	NAS671C6	5310-00-616-8660	2	23
96906	MS51957-28	5305-00-054-6652	2	39	80205	NAS671C6		3	15

## SECTION IV

TM 11-5895-833-34P-2/NAVELEX 0967-LP-550-1063/TO 31R5-2MSC46-4  
 NATIONAL STOCK NUMBER AND PART NUMBER INDEX

FSCM	PART NUMBER	NATIONAL STOCK NUMBER	FIGURE NO.	ITEM NO.	FSCM	PART NUMBER	NATIONAL STOCK NUMBER	FIGURE NO.	ITEM NO.
70318	N01		36	14	81349	RNR55C2211FS	5905-00-419-5258	31	28
32252	0D3-20-136		2	38	81349	RN55D1IR5F	5905-00-997-1199	24	22
81349	RCR5OG470JS	5905-00-402-7049	23	18	81349	RN55D1150F	5905-00-940-7163	24	11
81349	RCR07GIOOJS	5905-00-107-0656	23	12	81349	RN55D2110F		24	16
81349	RCR07GIOIJS	5905-00-141-1183	31	19	81349	RN55D23R7F	5905-00-997-1208	24	17
81349	RCR07GO11JS	5905-00-141-1183	32	6	81349	RN60DIIRSF		28	4
81349	RCR07G102JS	5905-00-110-7620	31	17	81349	RN60D1150F	5905-00-763-8282	28	9
81349	RCR07G102JS	5905-00-110-7620	32	5	81349	RN60D1500F	5905-00-984-7685	28	7
81349	RCR07G1103JS	5905-00-106-3666	23	19	81349	RN60D2210F	5905-00-984-1463	28	5
81349	RCR07G103JS	5905-00-106-3666	32	9	81349	RN60D23R7F	5905-00-764-4108	28	6
81349	RCR07GI04JS	5905-00-110-0388	29	4	81349	RN60D37R4F	5905-00-087-8408	28	8
81349	RCR07GO16JS	5905-00-121-9919	31	36	81349	RN60D4320F	5905-00-952-6824	28	3
81349	RCR07G114JS	5905-00-435-6414	32	7	81349	RN60D52R3F	5905-00-763-9311	28	10
81349	RCR07G132JS	5905-00-104-8362	31	31	81349	RN60D8660F	5905-00-067-3244	28	1
81349	RCR07G181JS	5905-00-141-0742	23	17	18324	SA78MHV05CU		31	43
81349	RCR07G201JS	5905-00-111-4845	23	9	28916	SC1120		25	30
81349	RCR07G220JS	5905-00-106-3668	31	34	90201	SC628	6350-00-102-4210	26	10
81349	RCR07G222JS	5905-00-105-7764	31	20	81349	SE13XC04	5940-00-913-9383	22	11
81349	RCR07G223JS	5905-00-116-8556	31	30	18324	SE556-1F/883B	5962-01-068-9585	31	42
81349	RCR07G240JS	5905-00-442-9356	23	8	80063	SM-A-753271	5895-00-124-8754	26	31
81349	RCR07G241JS	5905-00-435-1718	31	25	80063	SM-A-753745	5935-01-005-0024	10	3
81349	RCR07G242JS	5905-00-136-8406	31	32	80063	SM-A-753745	5935-01-005-0024	21	1
81349	RCR07G271JS	5905-00-119-3503	23	11	80063	SM-A-754420	5895-01-024-0394	3	6
81349	RCR07G301JS	5905-00-111-4750	31	23	80063	SM-8-7530909		2	60
81349	RCR07G334JS	5905-00-485-4545	31	37	80063	SM-B-753285		2	16
81349	RCR07G362JS	5905-00-104-8369	31	24	80063	SM-B-753448		27	14
81349	RCR07G430JS	5905-00-115-2223	23	7	80063	SM-B-753449		27	4
81349	RCR07G470JS	5905-00-104-8368	23	14	80063	SM-B-753464-2		26	25
81349	RCR07G471JS	5905-00-120-9154	31	35	80063	SM-B-753507-2		26	2
81349	RCR07G472JS	5905-00-114-0711	31	22	80063	SM-B-753623	5340-01-011-4122	29	9
81349	RCR07G473JS	5905-00-141-0717	31	21	80063	SM-8-753624		29	10
81349	RCR07G474JS	5905-00-105-7767	32	4	80063	SM-B-753626		25	43
81349	RCR07G5R6JS	5905-00-121-9863	24	27	80063	SM-B-753627		25	40
81349	RCR07G5R6JS	5905-00-121-9863	28	2	80063	SM-B-753646		30	4
81349	RCR07G510JS	5905-00-106-1249	29	7	80063	SM-B-753676		2	69
81349	RCR07G511JS	5905-00-116-2394	32	8	80063	SM-B-753680		26	47
81349	RCR07G512JS	5905-00-111-1679	31	16	80063	SM-B-753682		2	41
81349	RCR07G560JS	5905-00-133-0440	23	15	80063	SM-B-753690-1	5925-01-145-6306	26	14
81349	RCR07G623JS	5905-00-104-8360	31	33	80063	SM-B-753706-1	5935-01-016-9620	24	4
81349	RCR07G821JS	5905-00-119-8768	31	26	80063	SM-B-753729		25	26
81349	RCR20G102JS	5905-00-110-0196	23	13	80063	SM-8-753733		1	61
81349	RCR20G102JS	5905-00-110-0196	26	49	80063	SM-B-753735		30	12
81349	RCR20G511JS	5905-00-104-8349	31	18	80063	SM-B-753765		1	15
81349	RCR20G911JS	5905-00-106-1274	23	10	80063	SM-B-753818	5355-01-164-8618	24	9
81349	RCR32G391JS	5905-00-141-1149	23	16	80063	SM-B-753819-1		2	4
81349	RCR42G300JS	5905-00-147-0386	23	20	80063	SM-B-753823	5895-01-017-5770	25	47
81349	RJ12CY103	5905-00-483-4284	32	3	80063	SM-B-753836		25	42
81349	RJ26FX501	5905-00-452-0710	31	27	80063	SM-B-753851		1	43
81349	RNC55K4320FS	5905-00-758-4802	24	21	80063	SM-B-753873		25	16
81349	RNC55K52R3FS	5905-00-138-4918	24	12	80063	SM-B-753875		2	86
81349	RNC55K8660FS	5905-00-432-9157	24	26	80063	SM-B-753877	3010-01-017-7150	25	11
81349	RNR55C1003FS	5905-00-240-2012	31	29	80063	SM-B-753908		2	62
81349	RNR55C1103FS	5905-00-264-4066	31	29	80063	SM-B-753910		1	30
81349	RNR55C1213FS	5905-00-476-7962	31	29	80063	SM-B-753911		1	28
81349	RNR55C1333FS	5905-00-456-3852	31	29	80063	SM-B-753912		1	49
81349	RNR55C1403FS	5905-00-456-3874	31	29	80063	SM-B-753913	5995-01-099-3472	1	36
81349	RNR55C1543FS	5905-00-430-3626	31	29	80063	SM-B-753923	5995-01-011-7427	2	45
81349	RNR55C1623FS	5905-00-456-3875	31	29	80063	SM-B-753936	5995-01-100-0236	2	75
81349	RNR55C1693FS	5905-00-456-3887	31	29	80063	SM-B-753937		11	11
					80063	SM-B-753938	5995-01-004-1892	1	40

## SECTION IV

TM 11-5895-833-34P-2/NAVELEX 0967-LP-550-1063/TO 31R5-2MSC46-4  
 NATIONAL STOCK NUMBER AND PART NUMBER INDEX

FSCM	NATIONAL PART NUMBER	STOCK NUMBER	FIGURE NO.	ITEM NO.	FSCM	NATIONAL PART NUMBER	STOCK NUMBER	FIGURE NO.	ITEM NO.
80063	SM-B-753939		1	41	80063	SM-C-753945	5995-01-011-7419	2	50
80063	SM-B-753941		11	7	80063	SM-C-754049		25	19
80063	SM-B-753944		1	54	80063	SM-C-754051		25	12
80063	SM-B-754047		25	15	80063	SM-C-754317		2	77
80063	SM-B-754048		26	26	80063	SM-C-754329-2		26	44
80063	SM-B-754099	3010-01-017-6417	25	22	80063	SM-C-754333-4		2	20
80063	SM-B-754355		2	10	80063	SM-C-754347		1	37
80063	SM-B-754356		2	29	80063	SM-C-754350		26	42
80063	SM-B-754385		2	30	80063	SM-C-754357	5995-01-012-3635	1	24
80063	SM-B-754430		26	39	80063	SM-C-754358	5995-01-012-3637	1	33
80063	SM-B-754440	5895-01-024-7862	36	15	80063	SM-C-754361		36	19
80063	SM-8-754545	5995-01-053-5919	1	47	80063	SM-C-754386		3	31
80063	SM-B-754546		3	27	80063	SM-C-754415	5995-01-024-0424	3	4
80063	SM-B-952492		31	44	80063	SM-C-754416	5995-01-024-0425	3	3
80063	SM-C-753212		22	5	80063	SM-C-754418	5995-01-024-0426	3	2
80063	SM-C-753319	5985-01-017-7097	2	36	80063	SM-C-754453	26	38	
80063	SM-C-753444	5985-01-016-9599	26	46	80063	SM-C-754449	5 5995-01-012-3636	2	74
80063	SM-C-753446		27	10	80063	SM-C-754541		3	25
80063	SM-C-753479		26	30	80063	SM-C-754543		1	48
80063	SM-C-753494		2	9	80063	SM-D-753262-1	1	3	
80063	SM-C-753497	5895-01-021-5915	2	19	80063	SM-D-753263-1	2	18	
80063	SM-C-753552		30	7	80063	SM-D-753436	5999-00-124-5264	2	64
80063	SM-C-753575	5895-00-124-5105	1	56	80063	SM-D-753437	32	10	
80063	SM-C-753579		22	1	80063	SM-D-753443		27	5
80063	SM-C-753597		29	1	80063	SM-D-753445		28	11
80063	SM-C-753598		29	3	80063	SM-D-753631		25	55
80063	SM-C-753599		29	8	80063	SM-D-753637		25	56
80063	SM-C-753643		25	51	80063	SM-D-753644		33	3
80063	SM-C-753647		30	6	80063	SM-D-753649		2	31
80063	SM-C-753648		25	48	80063	SM-D-753650		2	80
80063	SM-C-753654		2	58	80063	SM-D-753667		1	32
80063	SM-C-753658		2	14	80063	SM-D-753679		1	1
80063	SM-C-753660		11	5	80063	SM-D-753689		2	81
80063	SM-C-753663		11	4	80063	SM-D-753692		2	72
80063	SM-C-753664		2	73	80063	SM-D-753699		24	5
80063	SM-C-753669		1	45	80063	SM-D-753702		1	27
80063	SM-C-753678		33	1	80063	SM-D-753719	5985-00-124-5247	2	2
80063	SM-C-753685		2	28	80063	SM-D-753839		24	30
80063	SM-C-753704-1	5999-01-162-4684	24	10	80063	SM-D-753841		24	32
80063	SM-C-753704-2		24	25	80063	SM-D-753869		11	6
80063	SM-C-753704-3	5895-01-157-1971	24	20	80063	SM-D-753914		2	35
80063	SM-C-753704-4		24	15	80063	SM-D-753920		25	39
80063	SM-C-753721	5895-00-124-5257	2	52	80063	SM-D-753921	5995-01-017-0257	25	38
80063	SM-C-753728		25	54	80063	SM-D-753924	5995-01-011-7417	2	33
80063	SM-C-753730		25	8	80063	SM-D-753931	5995-01-011-7416	2	48
80063	SM-C-753763		3	30	80063	SM-0-753932	5995-01-011-7415	2	47
80063	SM-C-753813	5985-00-124-8763	25	34	80063	SM-D-753943	5995-01-011-7414	2	88
80063	SM-C-753838-1		24	14	80063	SM-D-754-367-1		2	11
80063	SM-C-753838-2		24	29	80063	SM-D-754117		1	31
80063	SM-C-753838-3		24	24	80063	SM-0-754149		1	8
80063	SM-C-753838-4		24	19	80063	SM-D-754268		36	10
80063	SM-C-753883		25	20	80063	SM-D-754269		36	6
80063	SM-C-753915	5995-01-011-7425	1	11	80063	SM-D-754272		36	8
80063	SM-C-753916	5995-01-011-7424	1	10	80063	SM-D-754292		1	21
80063	SM-C-753917	5995-01-011-7423	1	9	80063	SM-D-754298-1	5895-01-007-9409	36	20
80063	SM-C-753918	5995-01-011-7426	1	39	80063	SM-D-754301	5895-01-007-9484	36	18
80063	SM-C-753919	5995-01-017-6408	25	46	80063	SM-D-754304-2	5895-01-008-8164	36	4
80063	SM-C-753922	5995-01-011-7422	2	49	80063	SM-D-754370		2	13
80063	SM-C-753929	5995-01-011-7421	1	58	80063	SM-D-754371		2	21
80063	SM-C-753930	5995-01-011-7420	1	59	80063	SM-D-754372	5895-00-014-7845	2	12

## SECTION IV

TM 11-5895-833-34P-2/NAVELEX 0967-LP-550-1063/TO 31R5-2MSC46-4  
 NATIONAL STOCK NUMBER AND PART NUMBER INDEX

FSCM	NATIONAL PART NUMBER	STOCK NUMBER	FIGURE NO.	ITEM NO.	FSCM	NATIONAL PART NUMBER	STOCK NUMBER	FIGURE NO.	ITEM NO.
80063	SM-O-754391-1	5895-01-007-9485	36	7	26805	2037-5008-02	5935-01-120-5144	13	3
80063	SM-O-754419	5995-01-024-0427	3	1	26805	2037-5008-02	5935-01-120-5144	15	1
80063	SM-D-754486		36	21	26805	2037-5008-02	5935-01-120-5144	18	1
80063	SM-D-754489-1		3	26	26805	2037-5008-02	5935-01-120-5144	20	3
80063	SM-D-952556-1		2	63	26805	2037-5008-02	5935-01-120-5144	21	3
80063	SM-D-952557-1		31	38	95542	2038-8009	5310-00-595-6772	11	8
80063	SM-E-753687		2	15	26805	2056-0000-02	5935-01-016-8610	22	7
80063	SM-E-753844		2	1	26805	2056-0000-02	5935-0101-6-8610	29	2
80063	SM-F-753859		2	7	26805	2056-6200-02	5915-01-004-9318	1	29
80063	SM-F-753867		2	57	26805	2084-0000-02	5935-00-337-6770	1	34
80063	SM-F-754491		1	20	31196	2090000629		22	9
80063	SM-F-754540		1	57	26805	2098-5065	5120-00-113-0042	41	1
80063	SMC754542		3	33	71279	2111-2-12	5340-00-840-0114	26	12
80063	SMF754541		3	34	02660	220-PO2	5999-00-062-1608	37	1
34303	SWT3C35V10J		31	11	02660	220-PO2	5999-00-062-1608	39	1
34303	SWT4C1OV100J		31	8	02660	223-1209	5935-00-114-8767	37	2
00929	TAE30	5940-01-004-1893	2	46	31196	2350000998	5950-01-004-9327	23	4
34874	WA700-2276		3	20	31196	2350000999		23	21
00141	Z2-3	5365-00-298-6564	26	23	78189	2440-20-03	5940-00-959-4487	26	51
32252	003-10-137	5985-00-124-5119	1	50	79963	263	5940-00-581-7899	36	12
97987	1-4-5		2	56	95077	2910-6001		40	1
70318	1-64UNC2AXI1-4		36	22	95077	2913-6001	5935-00-470-8995	34	3
70318	1-64UNC2B		36	13	95077	2913-6001	5935-00-470-8995	35	3
14830	1CXL16	5985-01-143-1951	1	62	95077	2913-6001	5935-00-470-8995	38	3
18565	10-00-2230-1224		2	37	95077	2943-6001P		34	1
18565	10-00-2232-1224		26	27	95077	2943-6001P		35	1
01456	10-36516	5985-00-341-5211	2	90	95077	2943-6001P		38	1
99813	101357	5355-01-020-3111	26	35	26805	2950-6156	5935-01-005-6444	27	9
31336	1090F202-2NP		26	50	71279	2970-2	5940-00-350-4654	24	18
01456	112AC189		25	45	71279	2970-2	5940-00-350-4654	24	23
31196	1130000031		30	5	71279	2970-2	5940-00-350-4654	24	28
31196	11300000407		30	11	29940	3CCF23E		1	22
31196	1130000041	5915-01-150-0757	1	16	26805	3034-7188-02	5935-01-007-8810	18	3
31196	1130000045	5985-00-124-4795	2	32	26805	3034-7188-02	5935-01-007-8810	19	2
31196	1130000053		25	53	31196	3060000628		23	25
31196	1130000054		25	44	31196	3090000788		24	2
31196	1130000097	6130-00-124-4986	33	2	04901	312		26	6
31196	1130000200	5930-00-626-2917	26	9	00779	323011	5940-00-983-7091	20	7
31196	1130000414		1	38	00779	328281	5940-01-138-2996	16	2
31196	1130000796		3	32	31196	3350000630		22	10
31196	1130001083		25	27	31196	3350000631		22	13
11396	1130001331		25	32	31196	3350000881		22	6
02660	133-012-09	5935-01-019-6557	39	2	00779	34541	5940-00-636-5593	16	3
00929	155A44-406		26	1	34303	35V22PORM20PCT		31	5
70318	2-56UNC2AX13-16		36	1	34303	35V47PORM10PCT		31	3
80131	2N5943	5961-00-153-3578	23	6	75382	37TB6		2	25
26805	2031-7188-02	5935-01-009-2960	6	3	04901	42A-S3-1-2	5820-01-007-9393	2	78
26805	2031-7188-02	5935-01-009-2960	7	3	04901	42AS3-3	6625-01-011-7246	26	4
26805	2031-7188-02	5935-01-009-2960	9	3	04901	42AS3-5	5905-00-630-6263	26	22
26805	2031-7188-02	5935-01-009-2960	12	1	04901	42AS3-6		2	34
26805	2031-7188-02	5935-01-009-2960	15	3	29964	43D10		25	17
26805	2031-7188-02	5935-01-009-2960	19	1	71279	450-3388-01-03	5935-00-191-5434	24	31
26805	2034-7188-02	5935-01-005-0024	13	1	71279	460-2970-02	5940-00-350-4654	24	13
26805	2037-5008-02	5935-01-120-5144	4	2	76493	4624	5950-00-645-3771	1	25
26805	2037-5008-02	5935-01-120-5144	5	1	72962	52NU-040	5310-00-050-3275	27	11
26805	2037-5008-02	5935-01-120-5144	6	1	82423	53453	5310-00-298-8157	1	35
26805	2037-5008-02	5935-01-120-5144	7	1	72982	538-00087-0-25	5910-00-944-3561	23	1
26805	2037-5008-02	5935-01-120-5144	8	1	72982	538-001D9-0-35	5910-00-903-3714	23	3
26805	2037-5008-02	5935-01-120-5144	9	1	50392	58FK832	5310-00-413-6059	1	55
26805	2037-5008-02	5935-01-120-5144	10	1	70318	6-32X3-4		26	36

**SECTION IV**

**TM 11-5895-833-34P-2/NAVELEX 0967-LP-550-1063/TO 31R5-2MSC46-4**  
**NATIONAL STOCK NUMBER AND PART NUMBER INDEX**

FSCM	PART NUMBER	NATIONAL STOCK NUMBER	FIGURE NO	ITEM NO.	FSCM	PART NUMBER	NATIONAL STOCK NUMBER	FIGURE NO.	ITEM NO.
95238	600-4PCGDF7-50		17	2					
77221	621-16815	6625-01-111-0506	26	17					
37695	657867-2	5950-01-114-3143	36	17					
09353	7201SH3CQI	5930-01-123-7898	28	12					
72619	812-1030-0971-50	6210-00-840-0850	26	8					
	6								
72619	812-1030-0975-50		26	13					
06540	9228SS171-7	5365-00-008-2065	26	45					
06540	9755-SS-D832		3	35					

By Order of the Secretaries of the Army, the Navy and the Air Force:

Official:

**JOHN A WICKHAM, JR.**  
*General, United States Army*  
*Chief of Staff*

**MILDRED E. HEDBERG**  
*Brigadier General, United States Army*  
*The Adjutant General*

**G. B. SCHICK, JR.**  
*Rear Admiral, United States Navy*  
*Commander, Naval Electronic*  
*Systems Command*

Official:

**EARL T. O'LOUGHLIN**  
*General, USAF, Commander, Air Force*  
*Logistics Command*

**CHARLES A. GABRIEL**  
*General, USAF*  
*Chief of Staff*

**DISTRIBUTION:**

To be distributed in accordance with DA Form 12-51 literature requirements for CV-3084/MSC-46(V).



RECOMMENDED CHANGES TO EQUIPMENT TECHNICAL PUBLICATIONS



THEN... JOT DOWN THE DOPE ABOUT IT ON THIS FORM, CAREFULLY TEAR IT OUT, FOLD IT AND DROP IT IN THE MAIL!

**SOMETHING WRONG WITH THIS PUBLICATION?**

FROM: (PRINT YOUR UNIT'S COMPLETE ADDRESS)

DATE SENT

PUBLICATION NUMBER

PUBLICATION DATE

PUBLICATION TITLE

BE EXACT... PIN-POINT WHERE IT IS

PAGE NO.

PARA-GRAPH

FIGURE NO.

TABLE NO.

IN THIS SPACE TELL WHAT IS WRONG AND WHAT SHOULD BE DONE ABOUT IT:

TEAR ALONG PERFORATED LINE

PRINTED NAME, GRADE OR TITLE, AND TELEPHONE NUMBER

SIGN HERE:

DA FORM 2028-2 JUL 79

PREVIOUS EDITIONS ARE OBSOLETE.

P.S.—IF YOUR OUTFIT WANTS TO KNOW ABOUT YOUR RECOMMENDATION MAKE A CARBON COPY OF THIS AND GIVE IT TO YOUR HEADQUARTERS.

